Andro de Kerfank

Trad. vannetais (Bretagne)

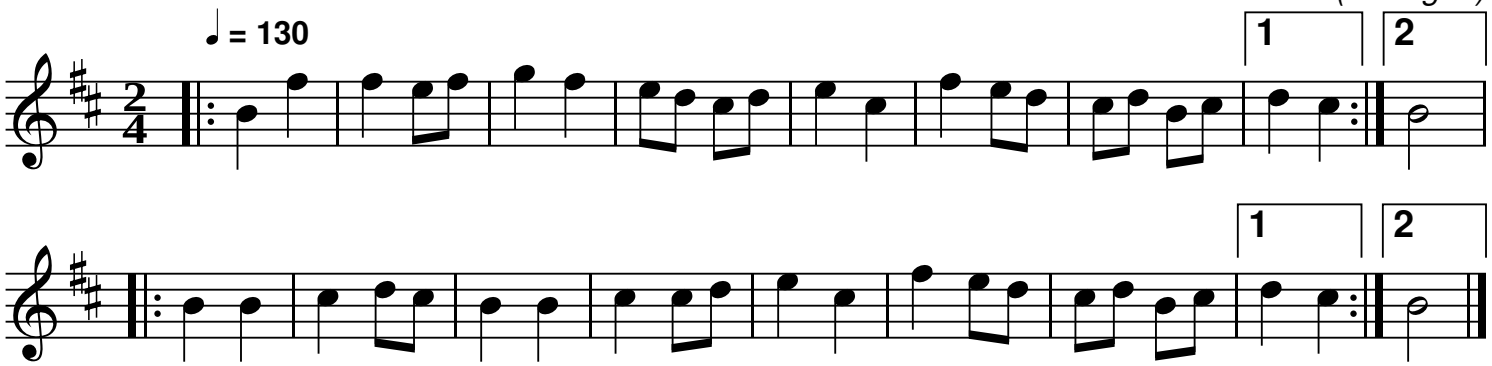

Notes: Partition pour clarinette Sib
Transcription: Roger Négaret, novembre 2017 (roger.negaret@laposte.net)

QR-Code du MP3