Andro des Andes

Marie-Annick Coutant (Bretagne)

♩ = 130

Chant

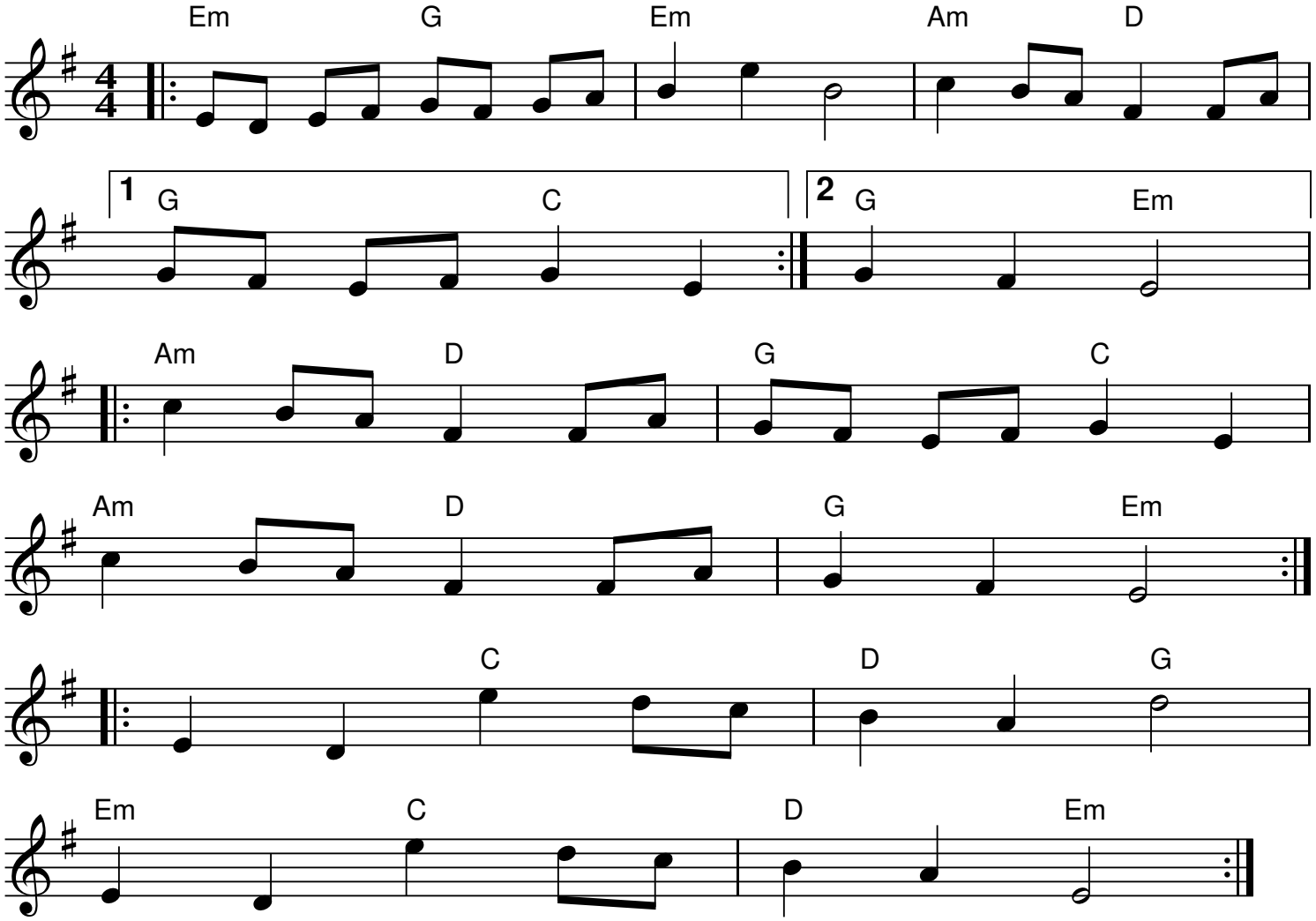

Contre-chant sur la partie 1

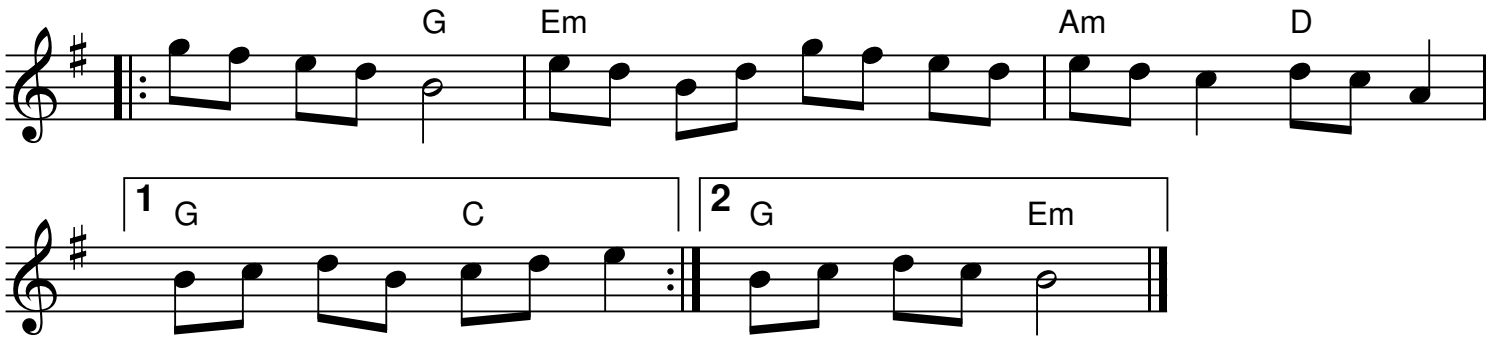

QR-Code du MP3

Notes: Partition pour piano