Andro Ogham

Bretagne

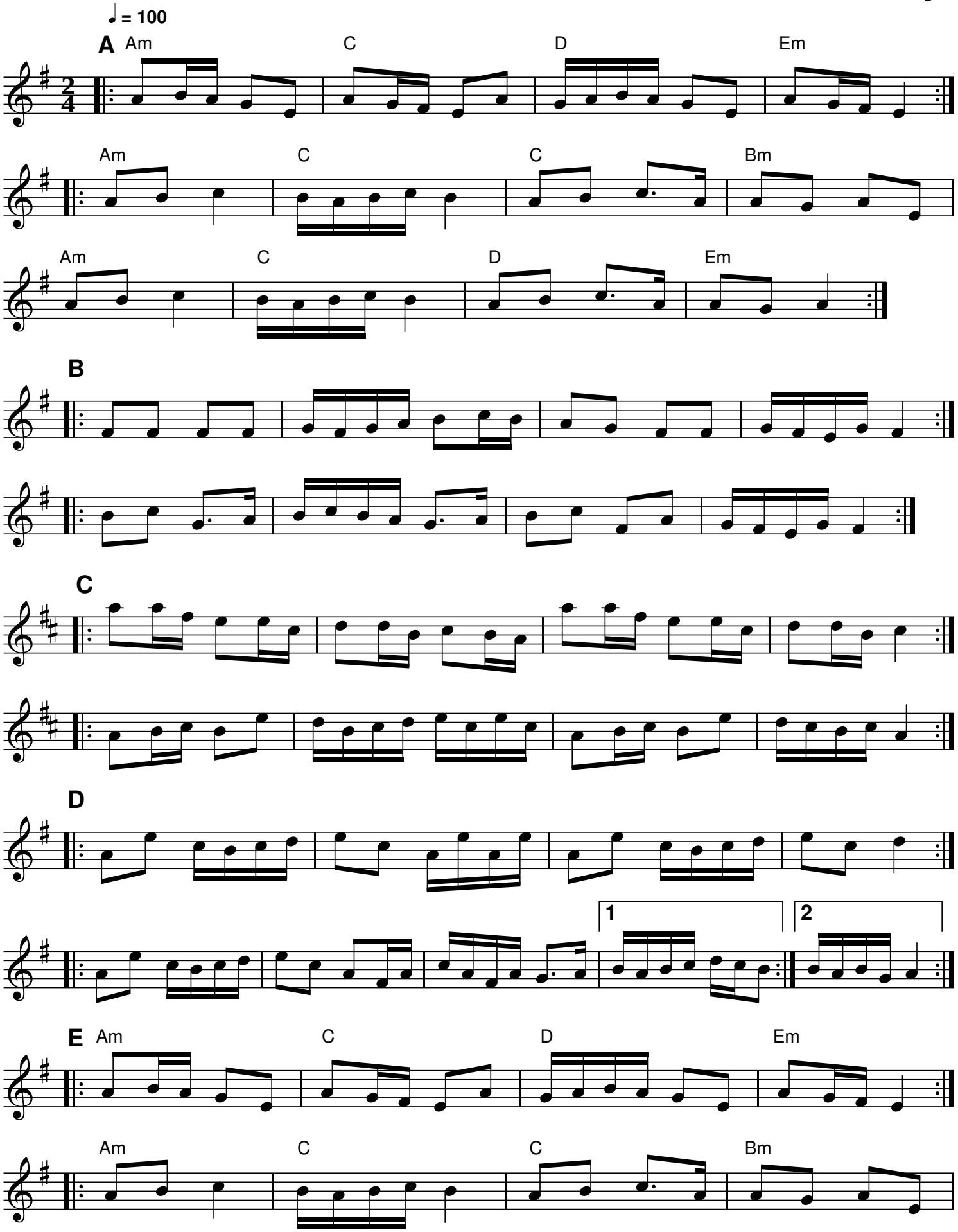

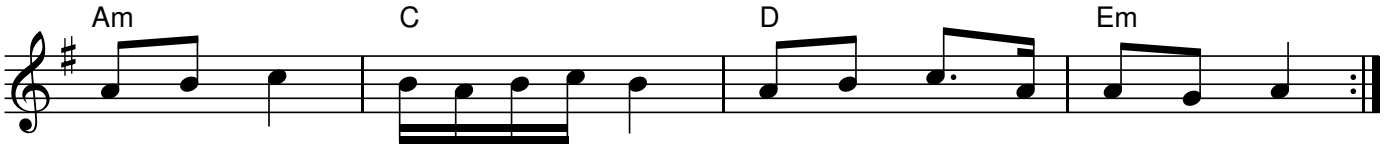

QR-Code du MP3

Notes: Partition pour piano
Transcription: René Quiniou (http://www.irisa.fr/prive/quiniou)