Avant-deux du Coglais

Trad. (Bretagne)

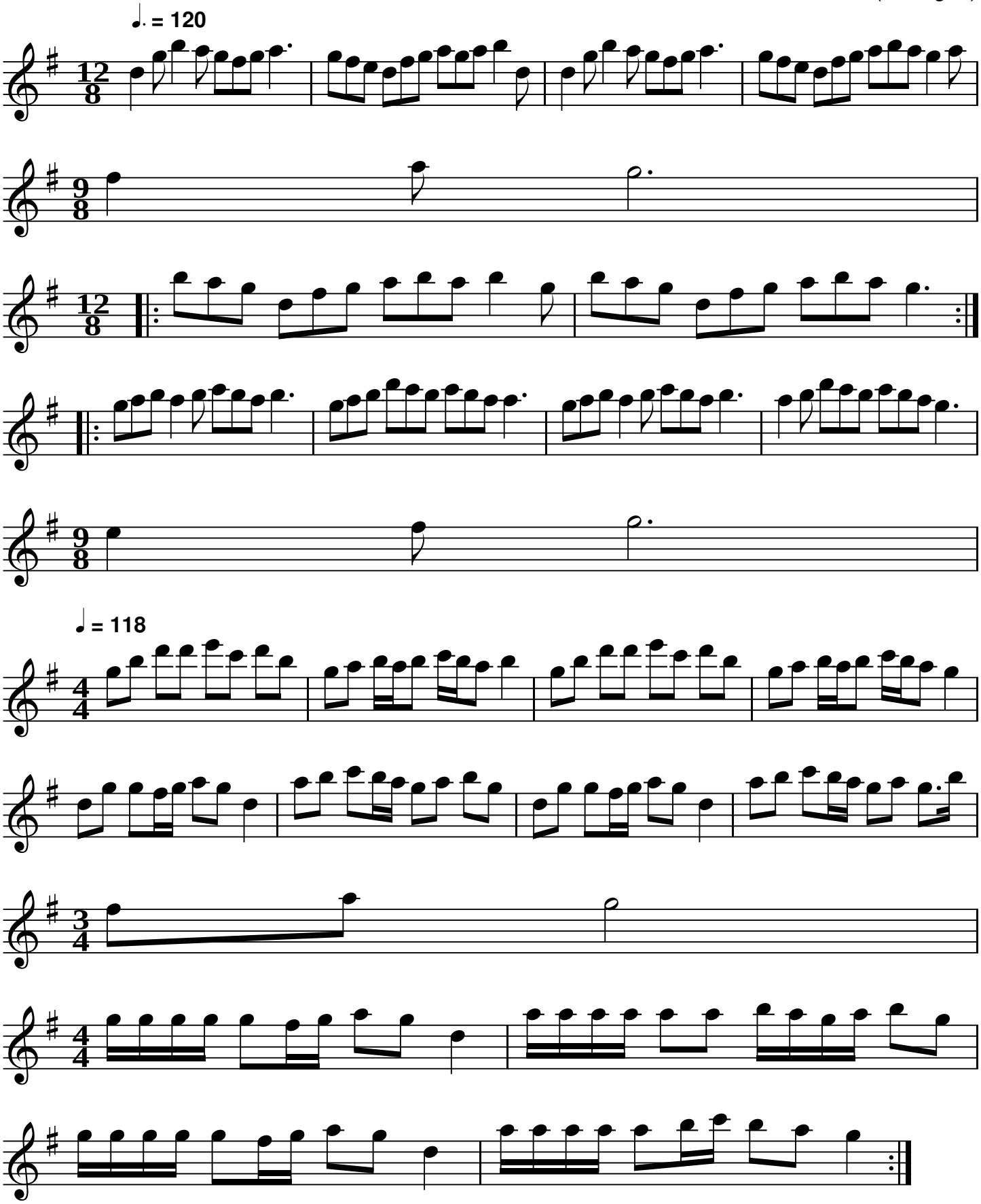

QR-Code du MP3