Avant-deux des Touches

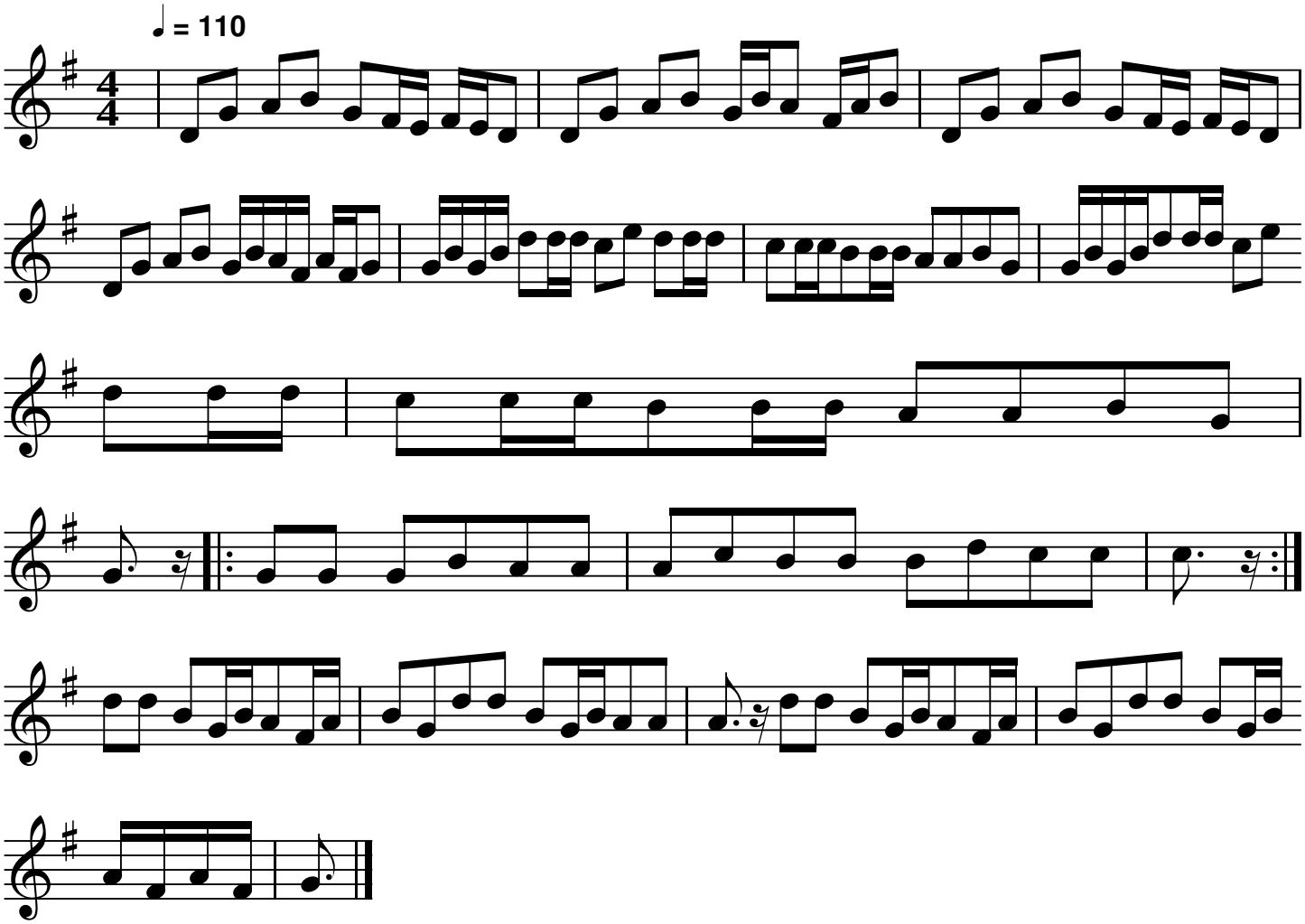

QR-Code du MP3

Notes: Partition pour piano
Transcription: Yves Belotteau