Avant-deux du petit bonhomme

Trad. (Bretagne)
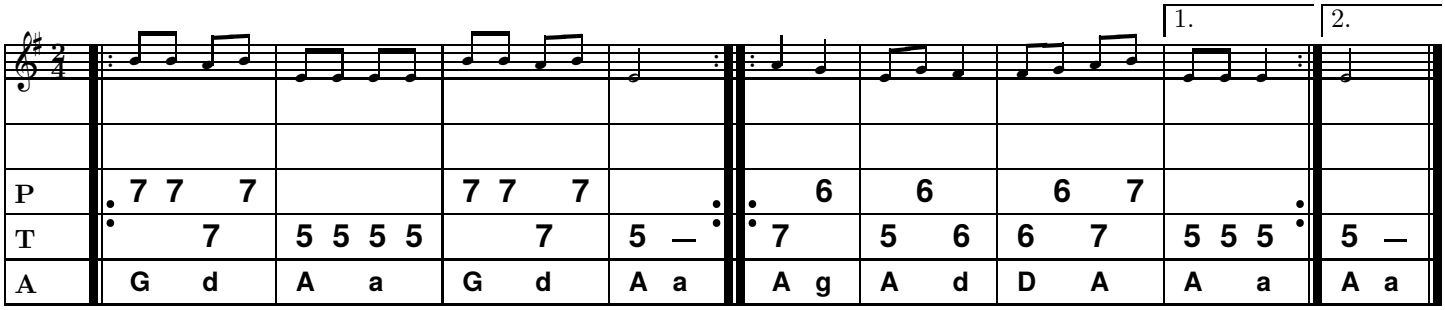
Tablature : Roger Négaret