# Avant-deux de Fréhel

*Trad. (Bretagne)*

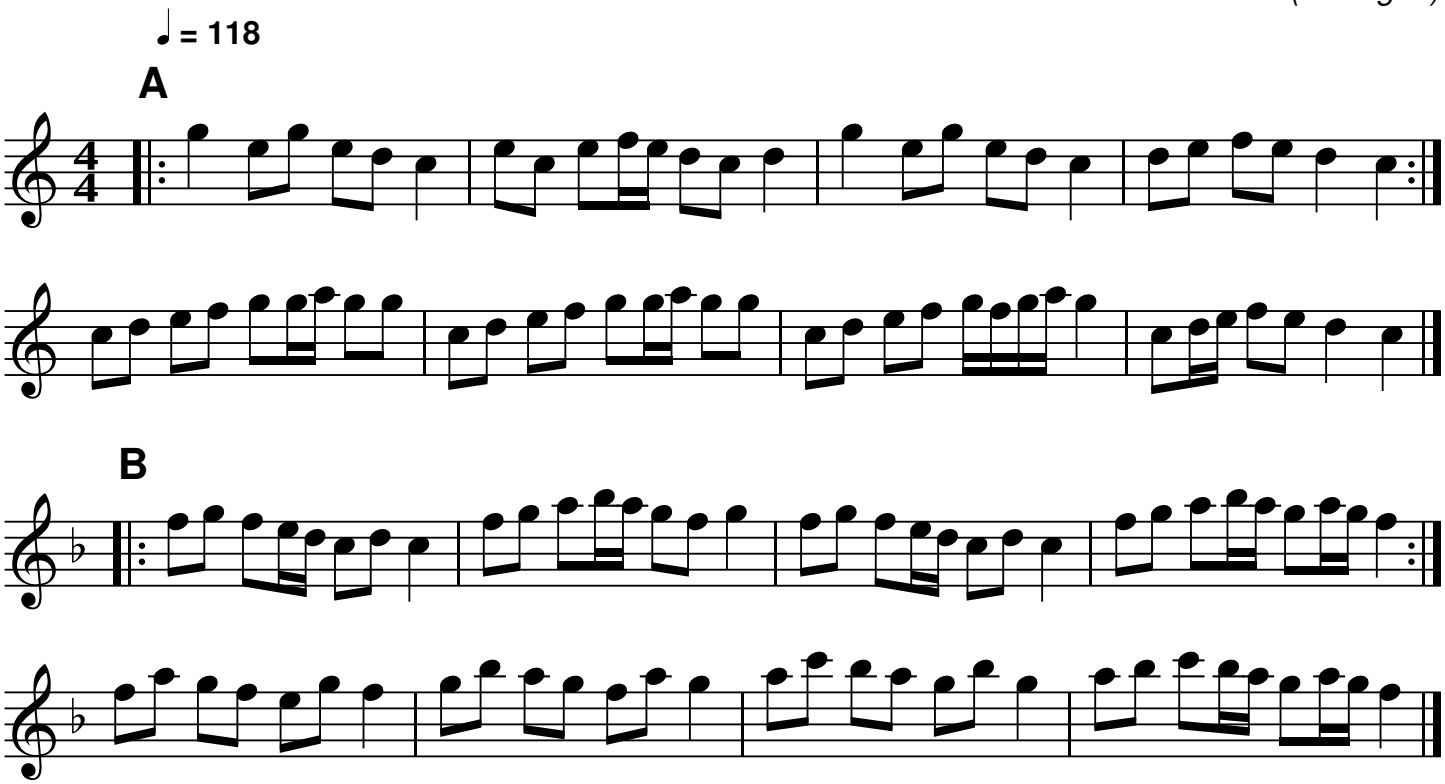


QR-Code du MP3

*Source: Les Guerzillons de Fréhel*
*Notes: Partition pour clarinette Sib*
*Transcription: Hubert Jumel, mars 2005 (hubert.jumel@gmail.com)*