Avant-deux de Saint-Erblon

trad. (Bretagne)

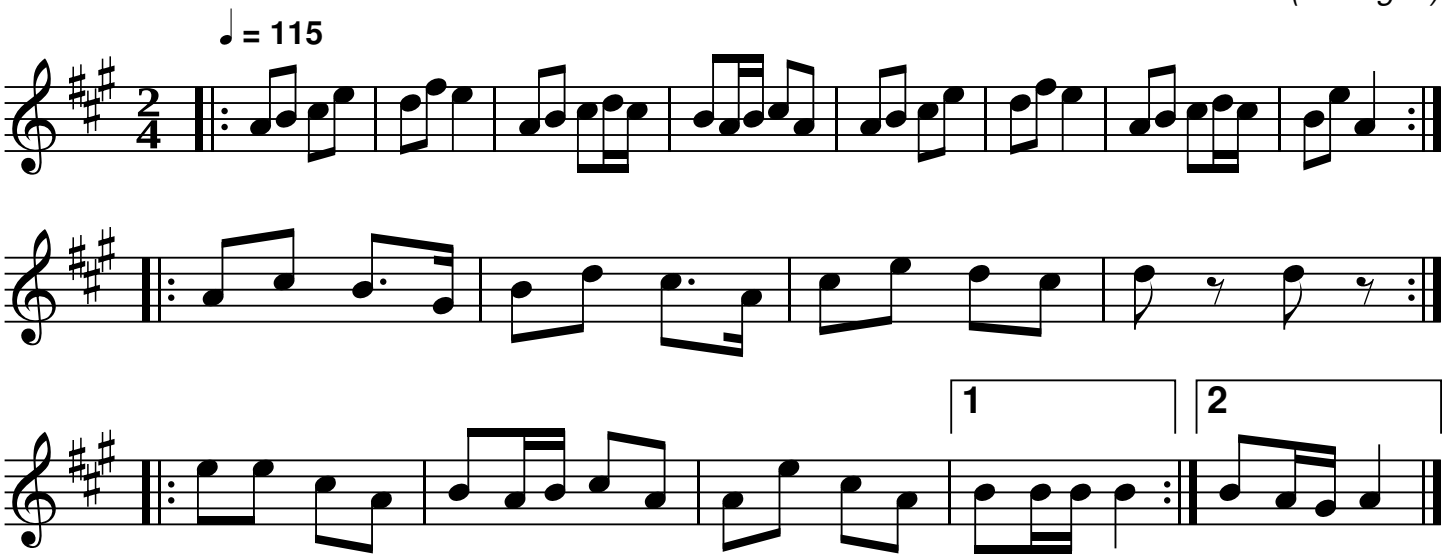

QR-Code du MP3

Notes: Partition pour clarinette Sib
Transcription: S. Piron