Avant-deux de Saint Sulpice des landes

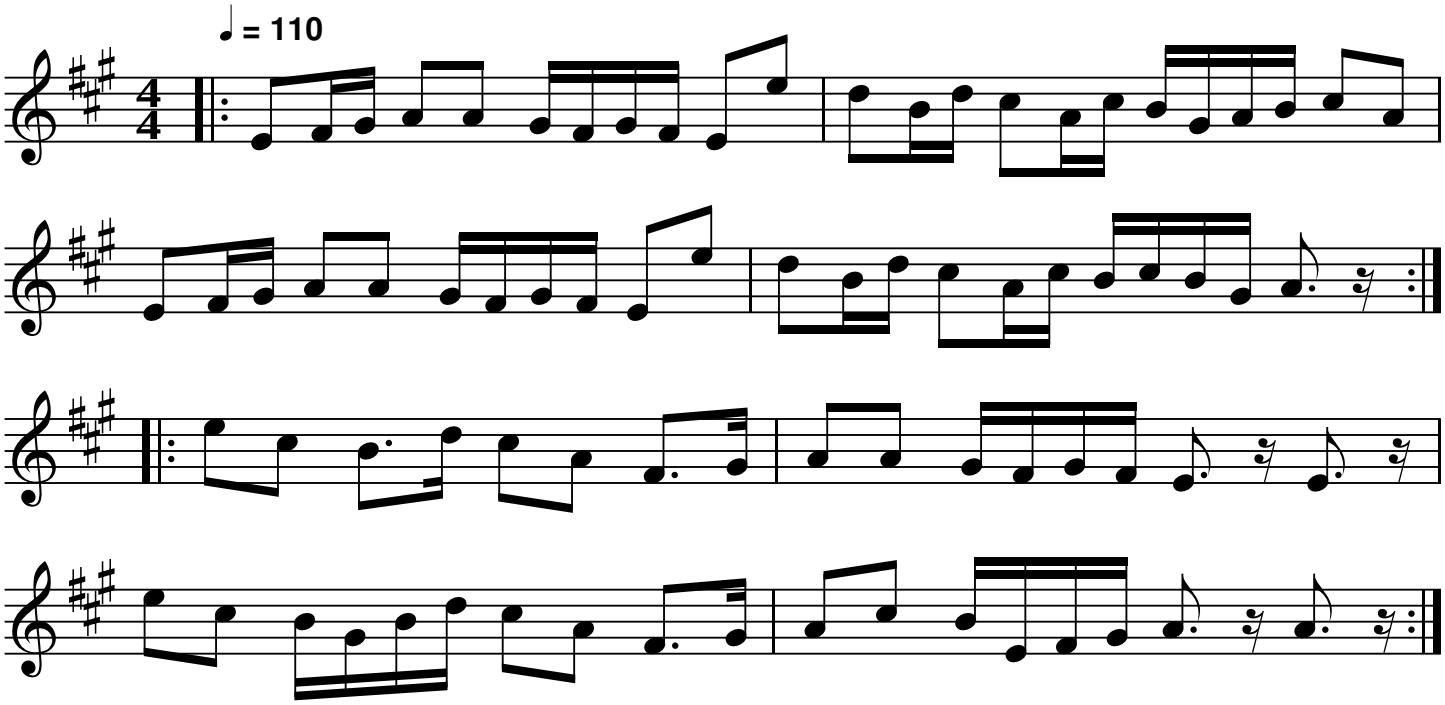

QR-Code du MP3

Notes: Partition pour clarinette Sib
Transcription: Yves Belotteau