Avant-deux de Saint Sulpice des landes

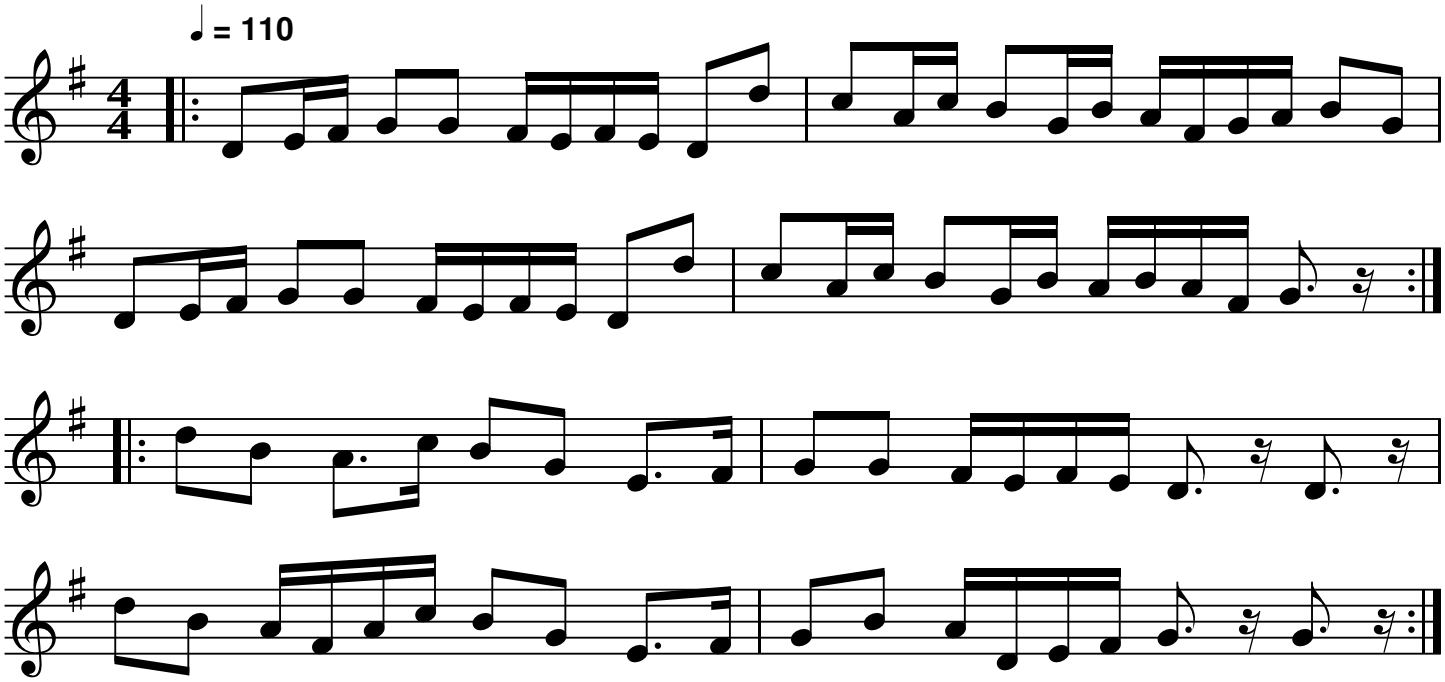

QR-Code du MP3

Notes: Partition pour piano
Transcription: Yves Belotteau