Avant-deux de Travers

Bretagne

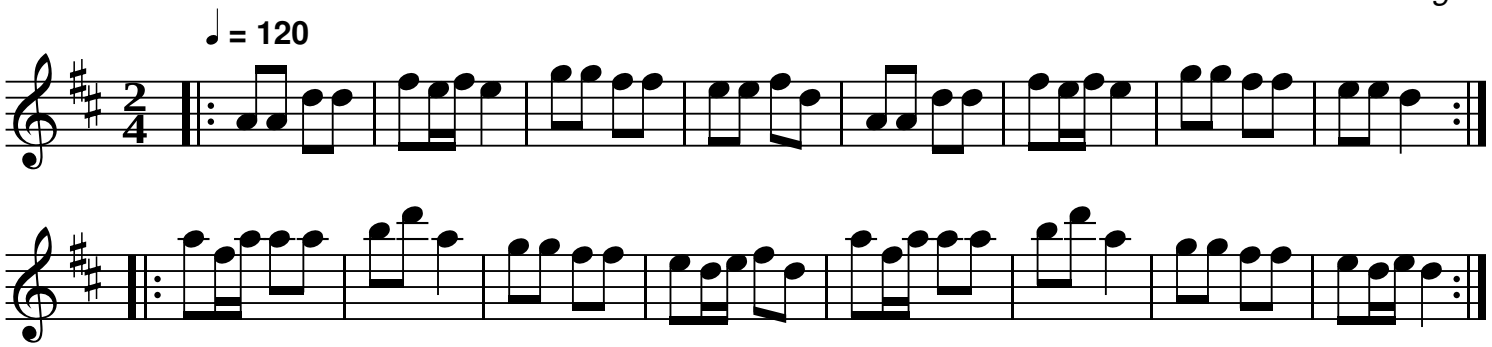

QR-Code du MP3