Bourrée : Les grandes poteries

Trad. (France)

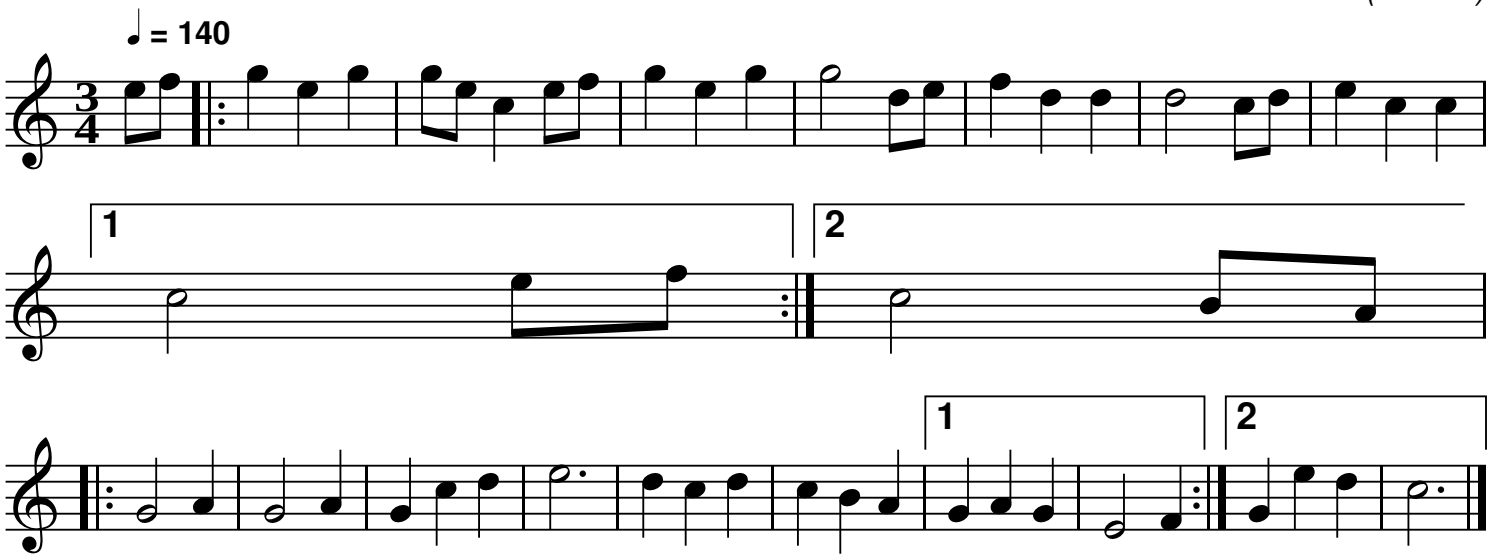

QR-Code du MP3