Danse des baguettes

Trad. (Bretagne)

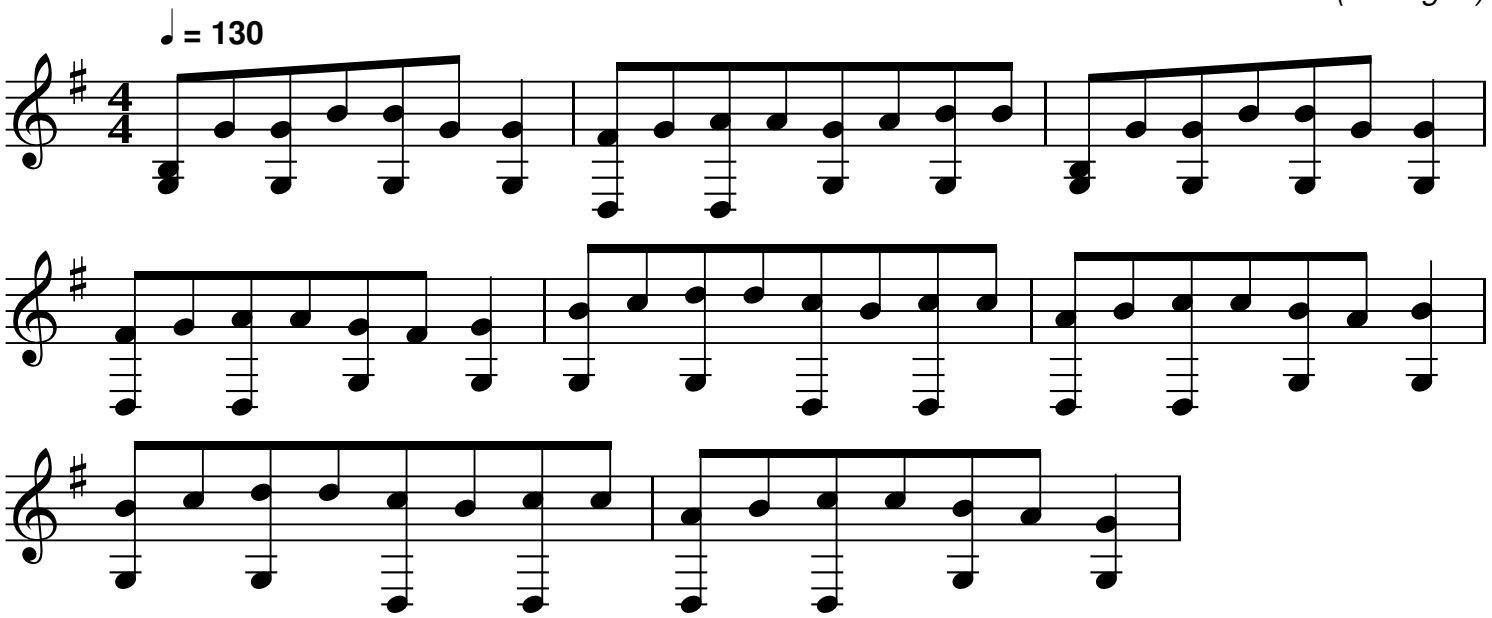

QR-Code du MP3

Notes: Partition pour piano
Transcription: Bernard Loffet