Kas a barh, au beurre blanc

Trad. (Bretagne)

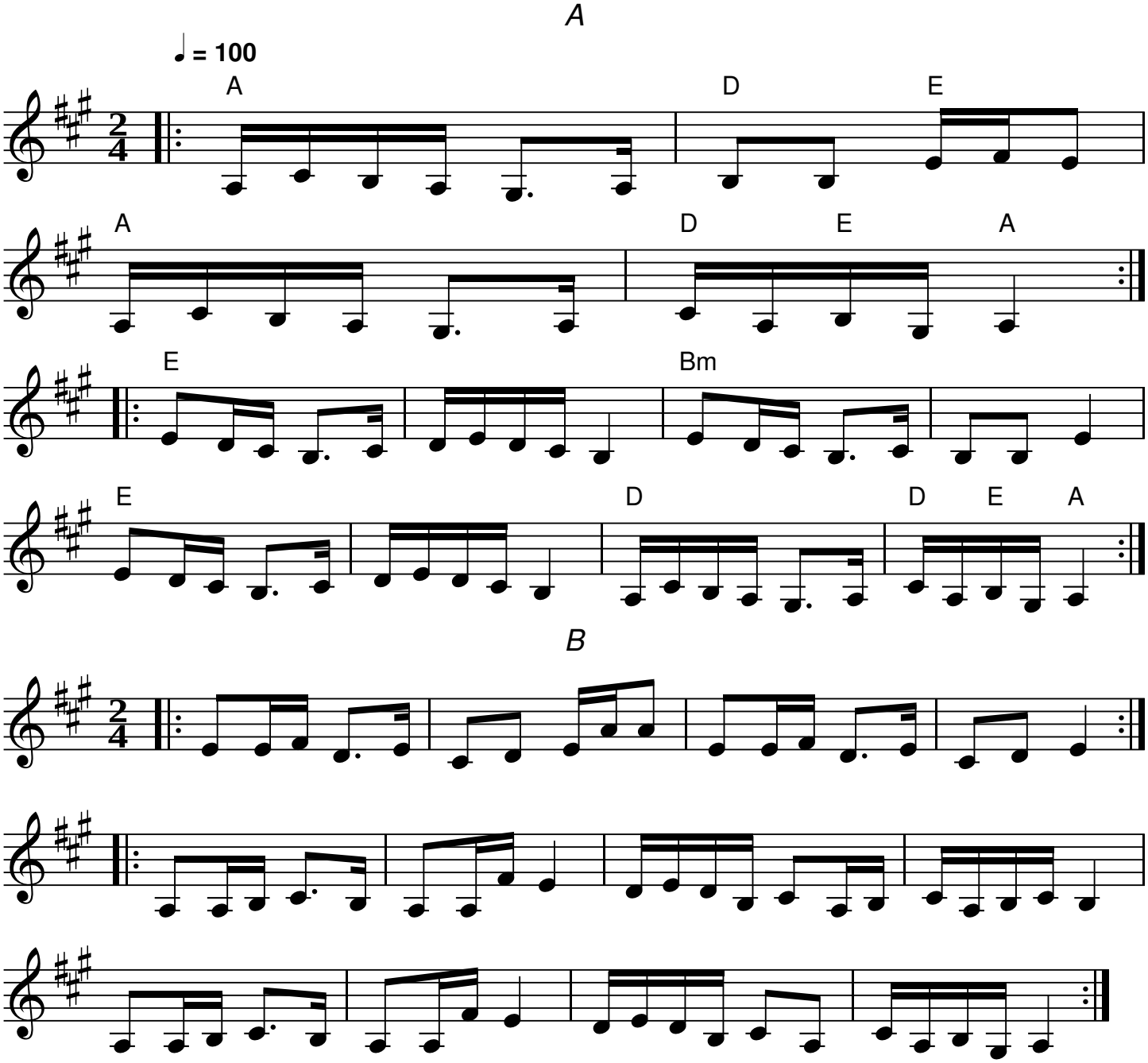

QR-Code du MP3