Kas a Barh : BBC 2

Trad. (Bretagne)

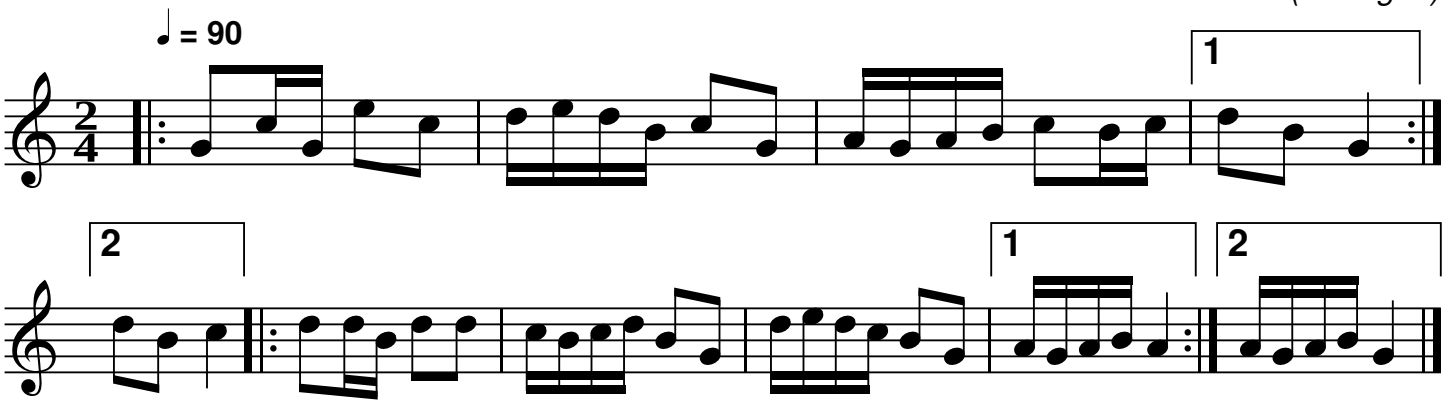

QR-Code du MP3

Notes: Partition pour piano

Transcription: Roger Négaret, 94-95 (roger.negaret@laposte.net)