Kas a barh Sunfolk

Bretagne

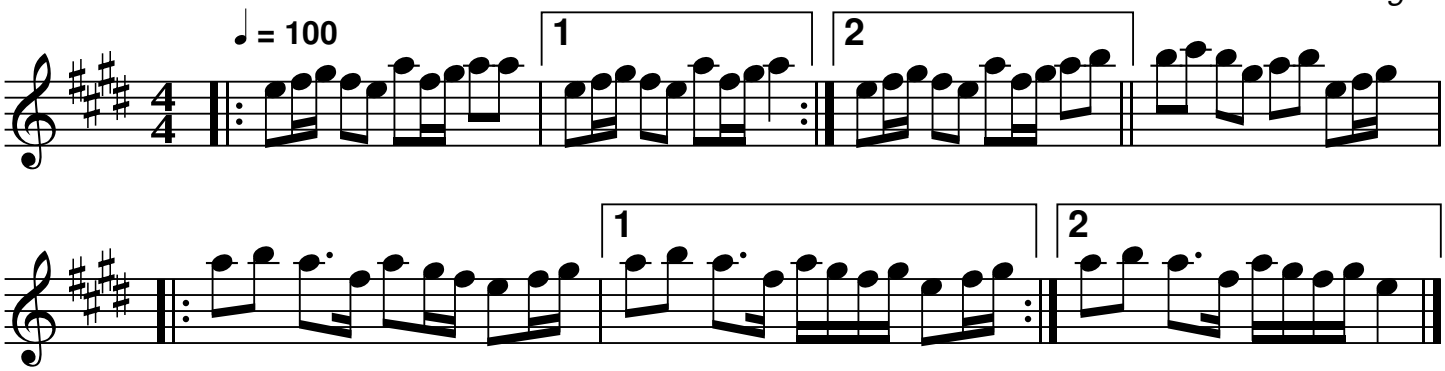

QR-Code du MP3

Notes: Partition pour clarinette Sib
Transcription: René Quiniou (http://www.irisa.fr/prive/quiniou)