Kas a barh TradFrance

Trad. (Bretagne)

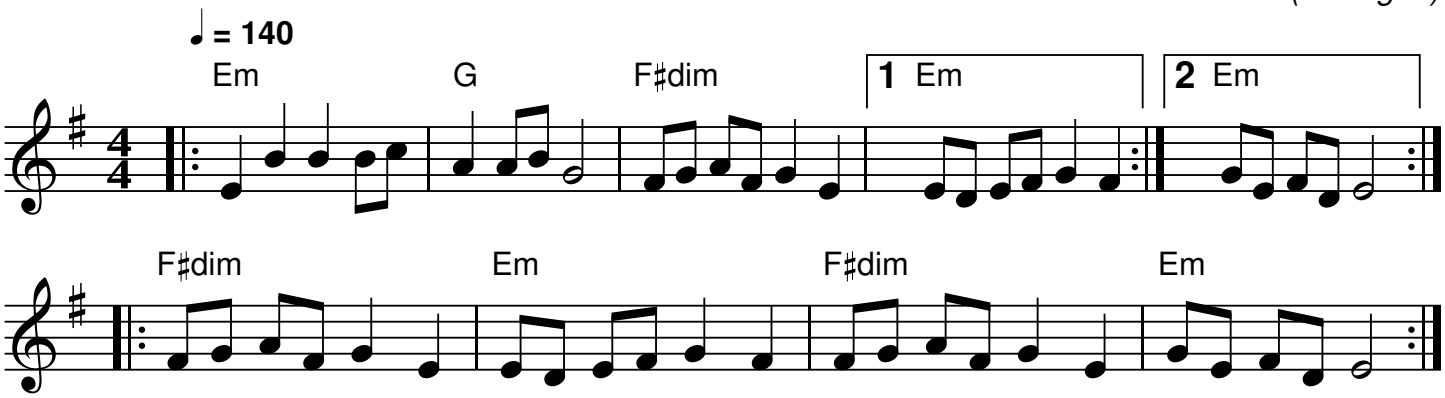

QR-Code du MP3

Source: Site www.tradfrance.com
Notes: Partition pour piano
Transcription: Roger Négaret, Mai 2000 (roger.negaret@laposte.net)