Kas a barh : Tri kemener

Trad.

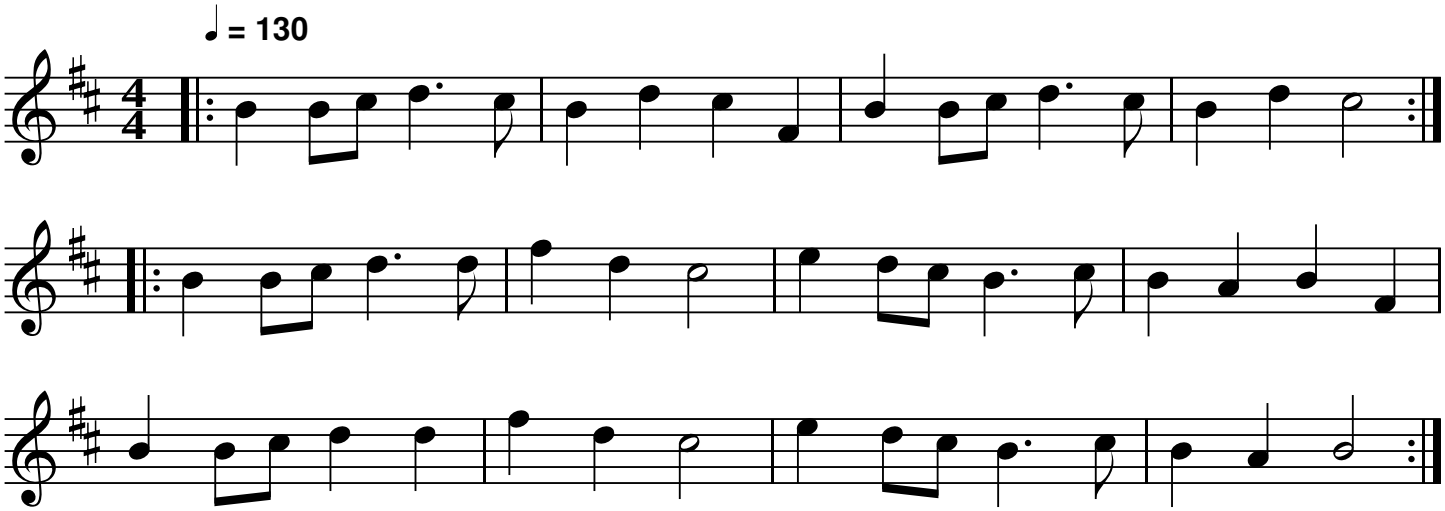

QR-Code du MP3

Notes: Partition pour clarinette Sib

Transcription: Roger Négaret, novembre 2017 (roger.negaret@laposte.net)