Kérouézée

Trad. Penthièvre

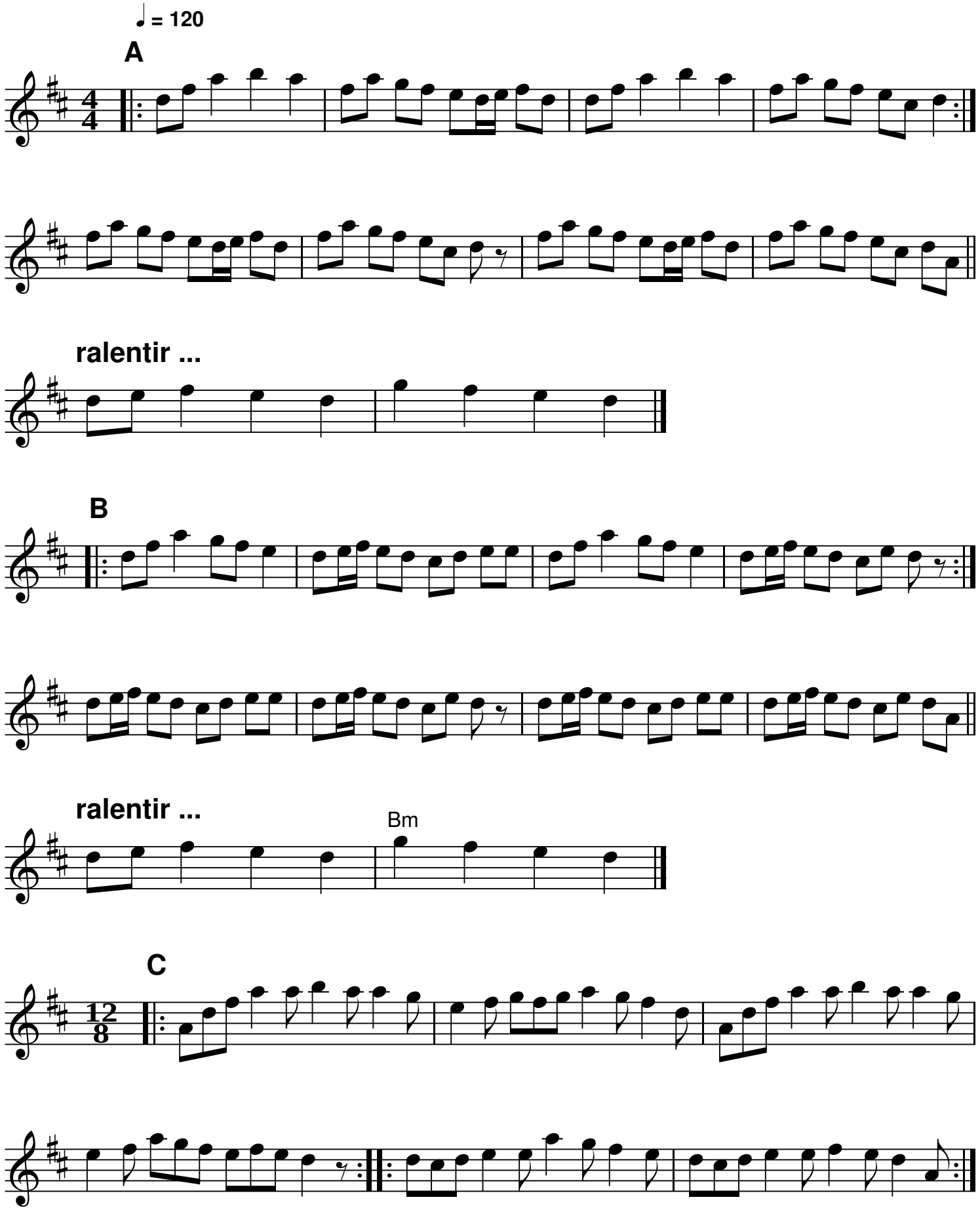

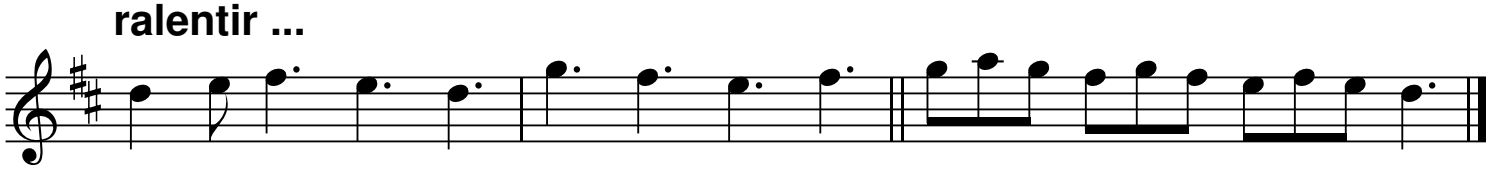

Notes: Partition pour clarinette Sib
Transcription: Roger Négaret, 94-95 (roger.negaret@laposte.net)