Kérouézée

Trad. Penthièvre

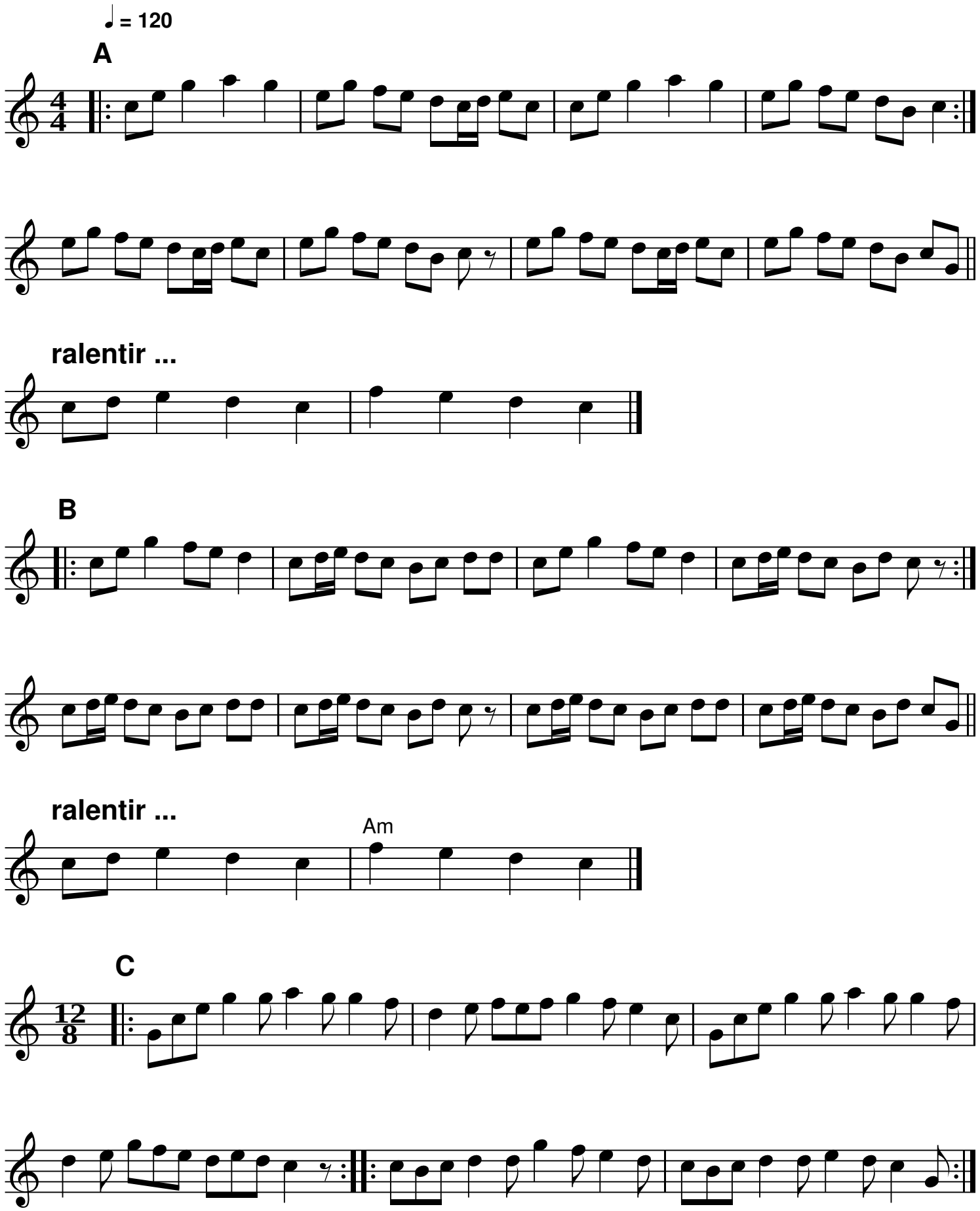

ralentir ...

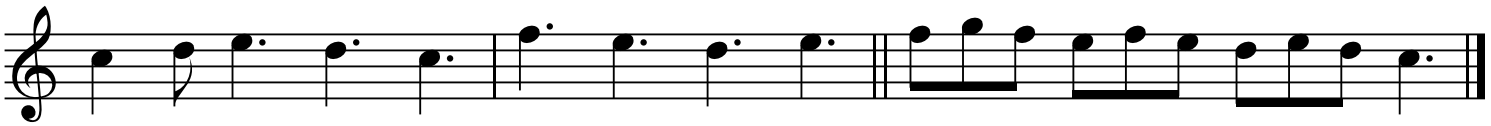

Notes: Partition pour piano
Transcription: Roger Négaret, 94-95 (roger.negaret@laposte.net)