Klezmer : Akdomes

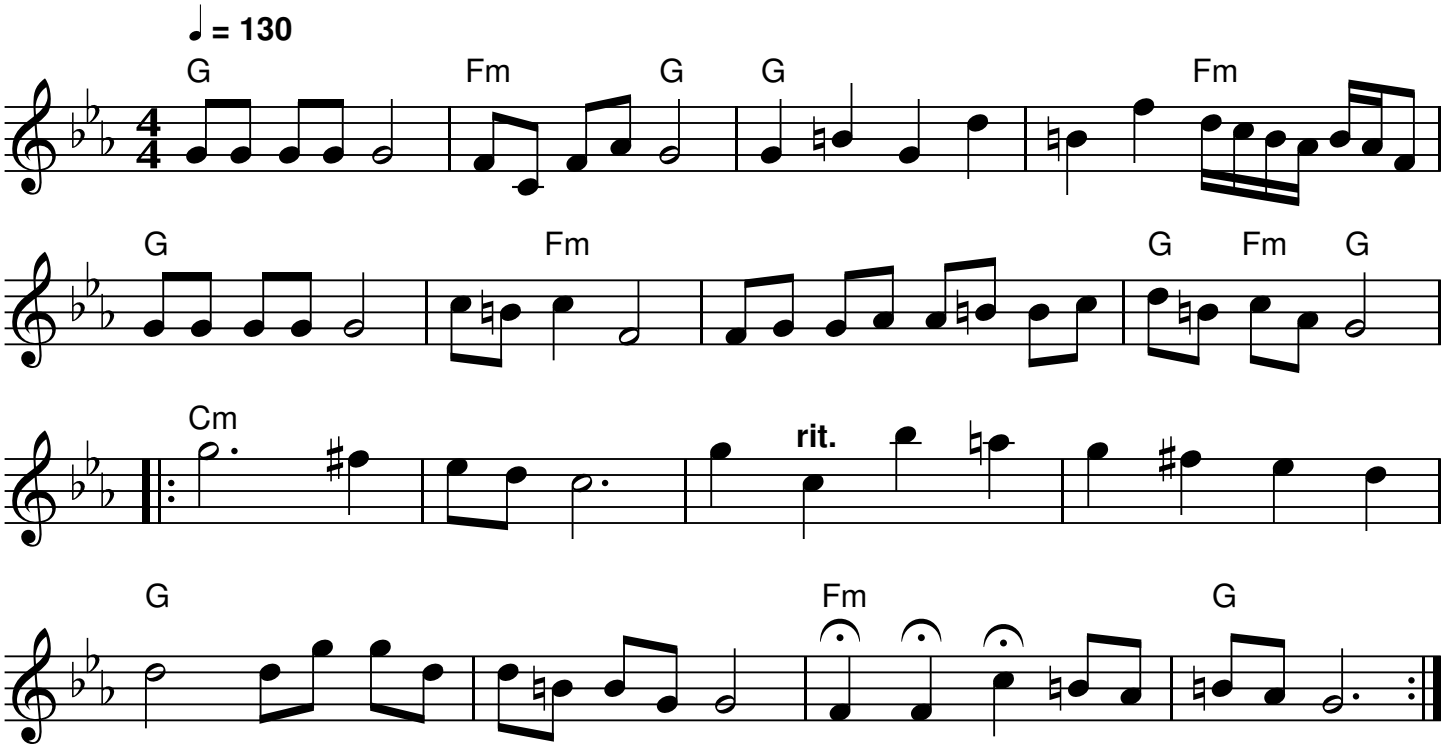

QR-Code du MP3

Notes: Partition pour piano
Transcription: John Chambers <jc@trillian.mit.edu>