Klezmer : Billy’s Freilach

Bill Wise

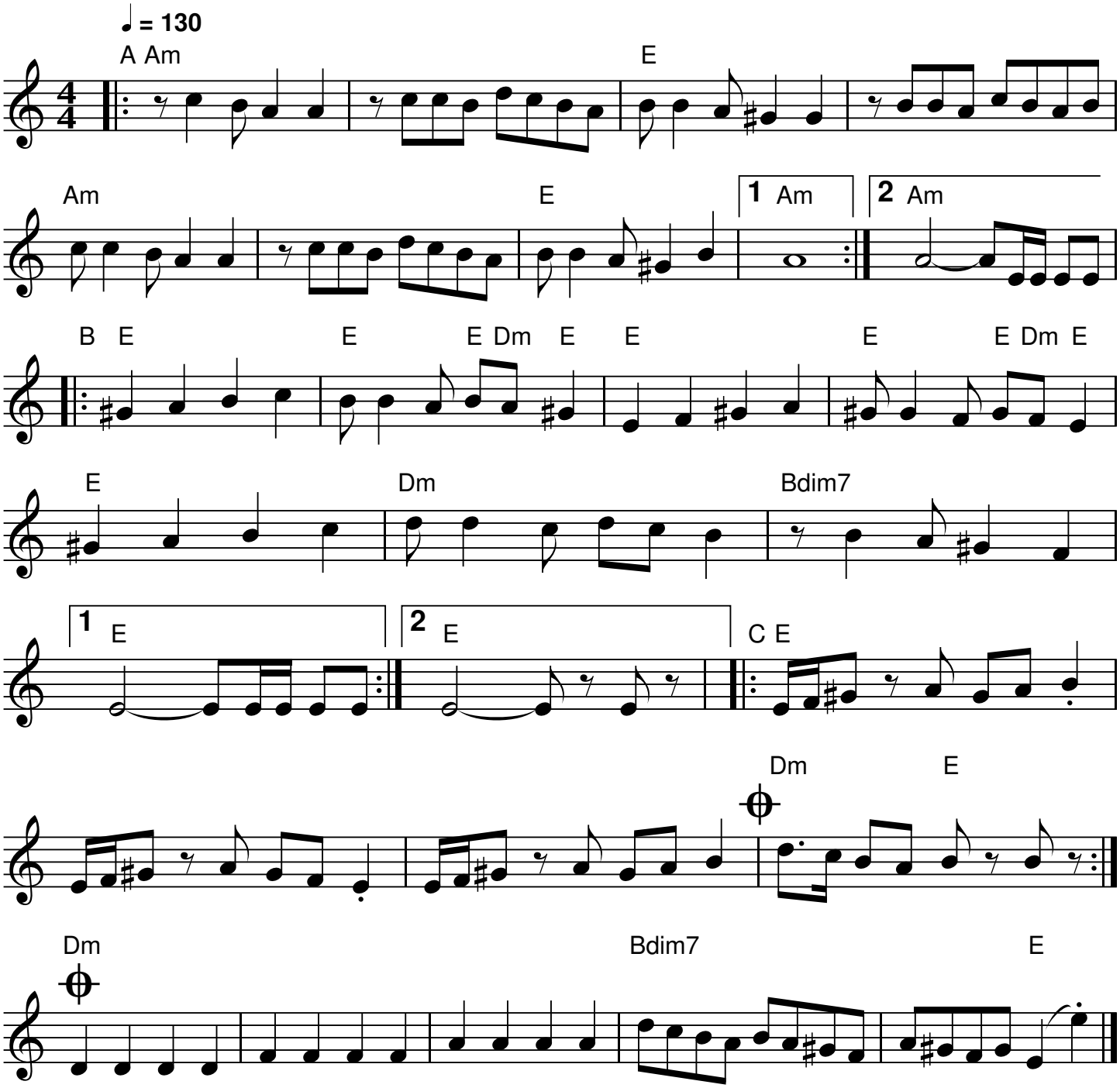

QR-Code du MP3

Notes: Taught at MIT Klez Workshop Jan 2001