Klezmer : Chad Gadya II

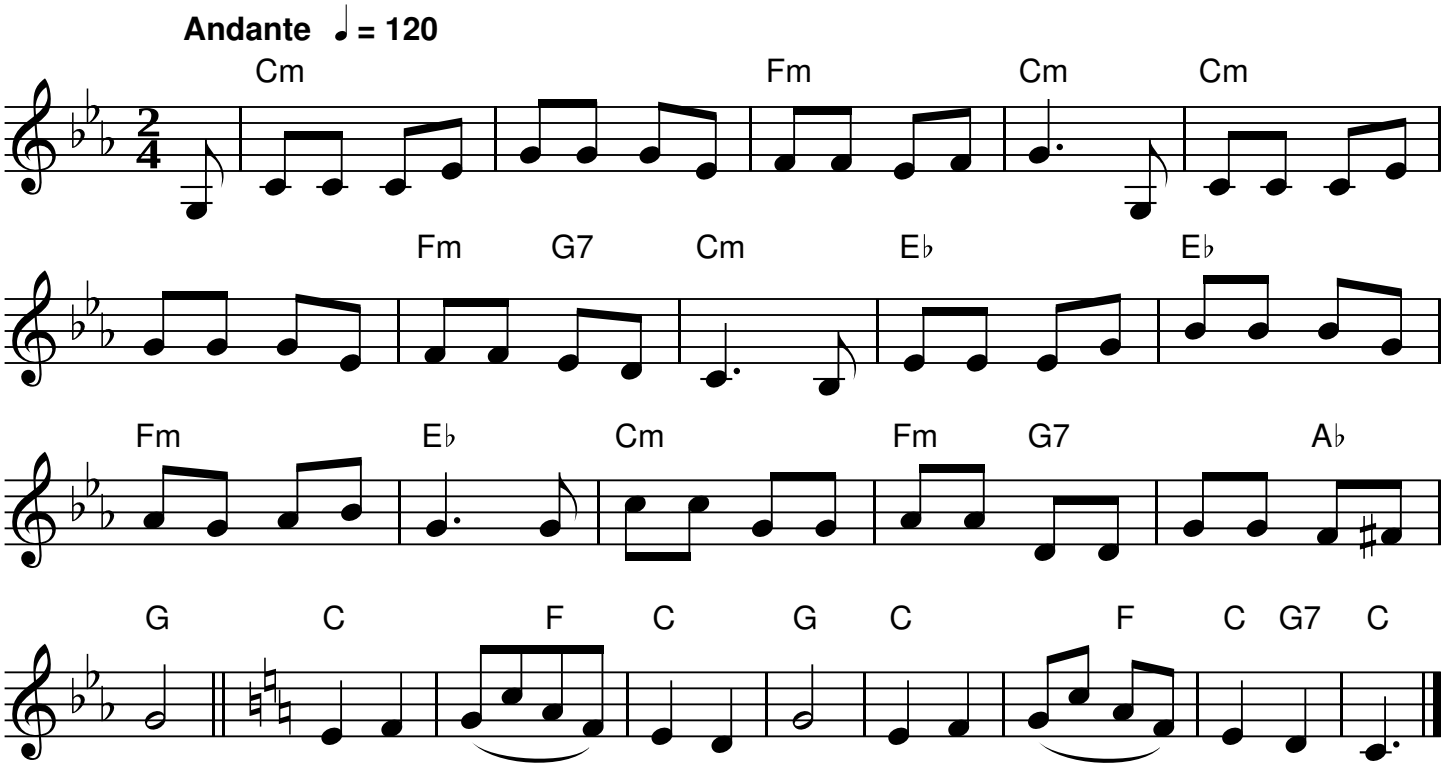

QR-Code du MP3

Source: The jewish fake book
Notes: Partition pour clarinette Sib
Transcription: Roger Négaret, août 2010 (roger.negaret@laposte.net)