Klezmer : Donna Donna

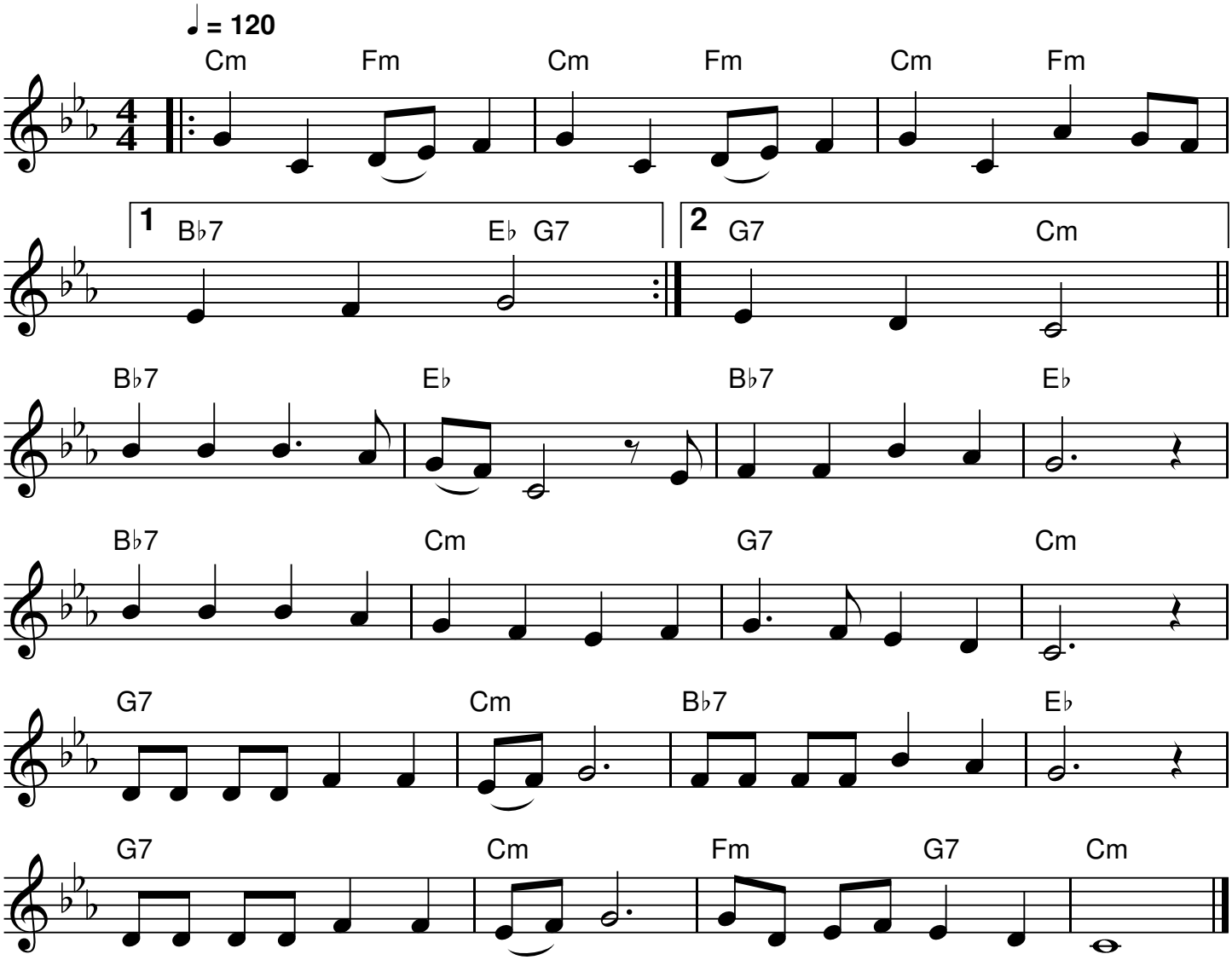

QR-Code du MP3

Book: From Joan Baez Songbook
Source: Digital Tradition, donadona
Discography: Sung by Joan Baez and Chad Mitchell
Notes: Partition pour piano
Author: Shalom Secunda
Transcription: Roger Négaret, août 2010 (roger.negaret@laposte.net)
History: Original Yiddish words by Aaron Zeitlin and Shalom Secunda;
English translation by Arthur Kevess and Teddi Schwartz