Klezmer : Freylekh Zain

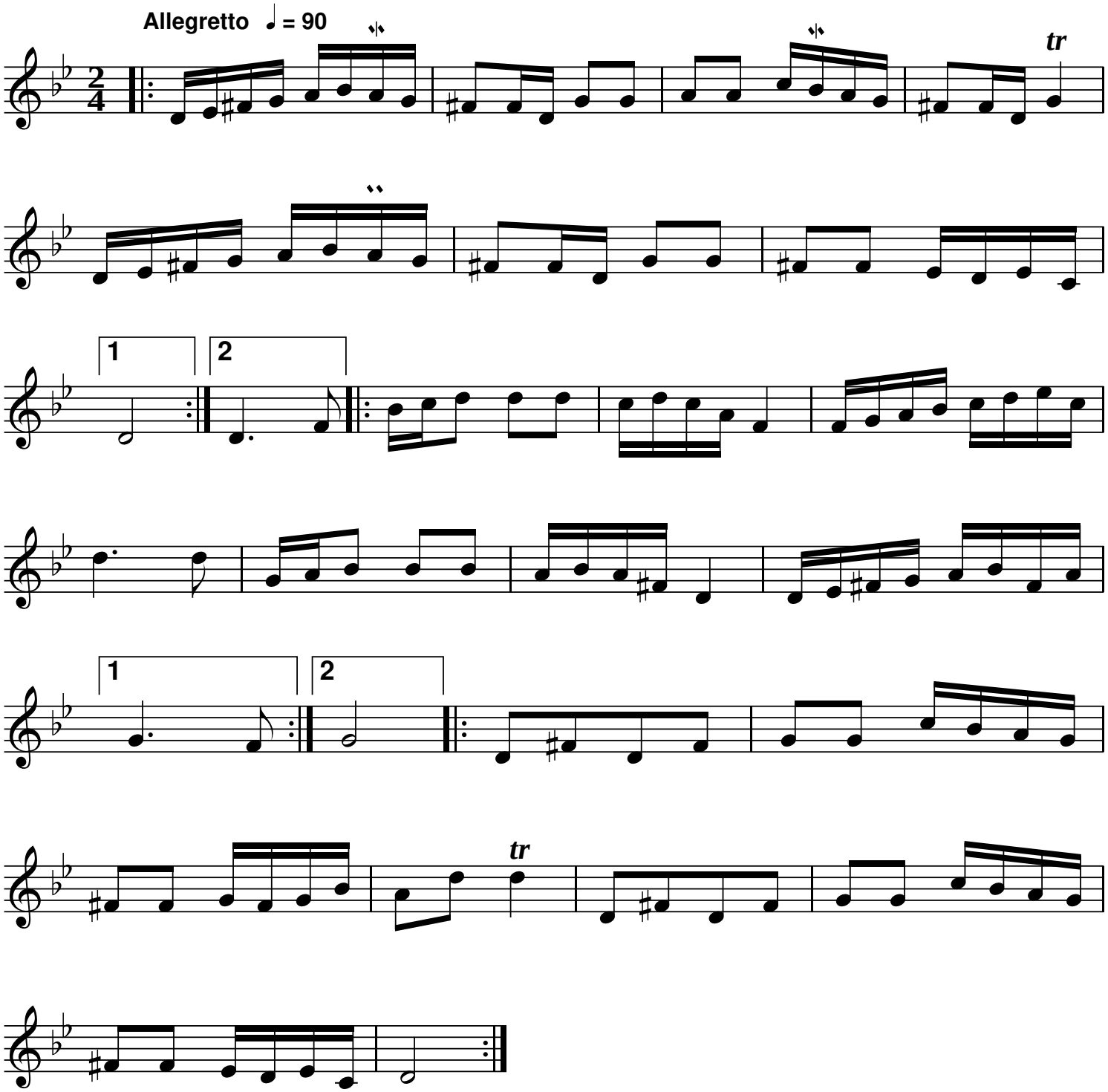

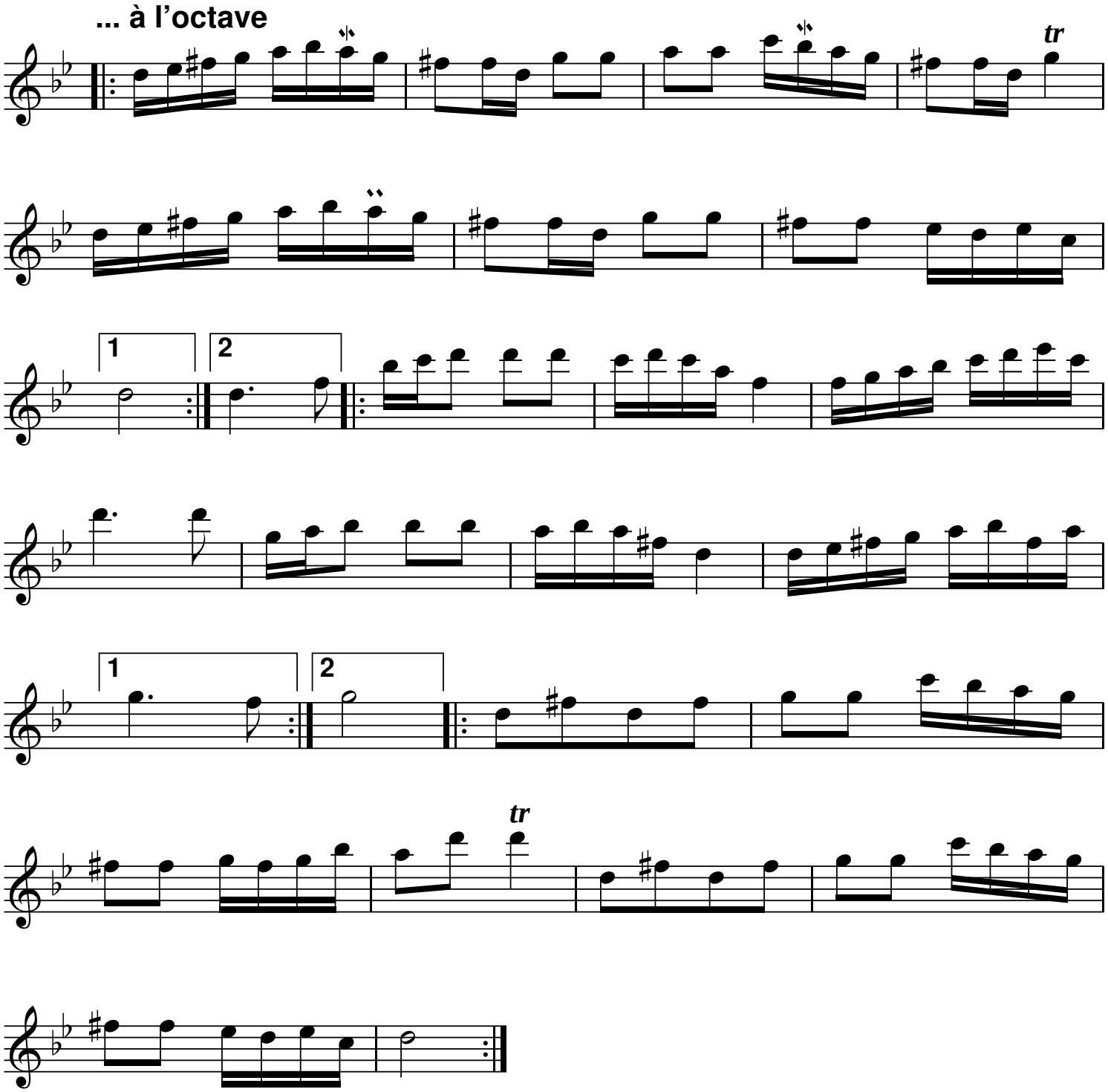

Source: The jewish fake book
Notes: Partition pour piano
Transcription: Roger Négaret, juillet 2010 (roger.negaret@laposte.net)