Klezmer : Happy Nigun

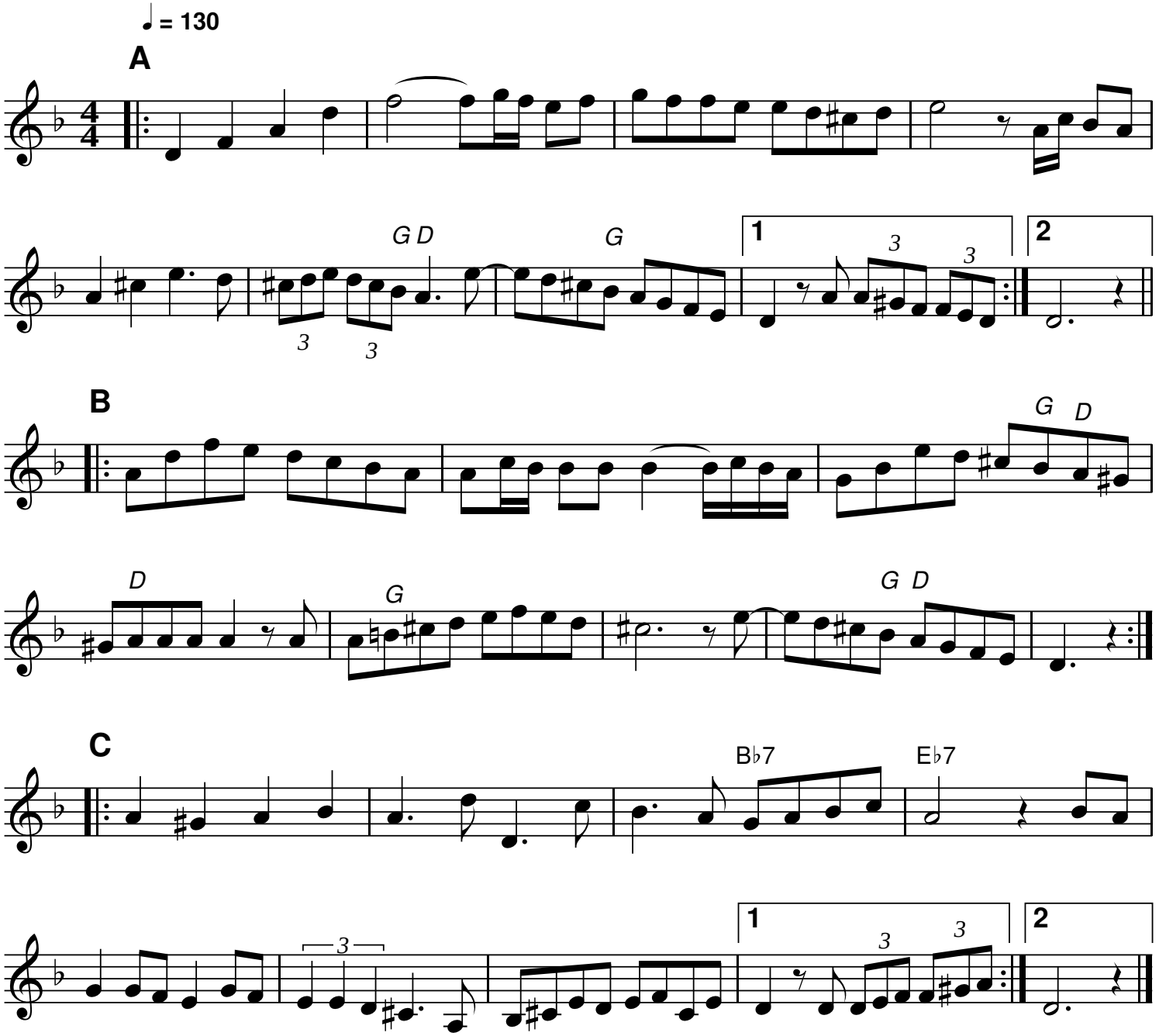

Source: www.manchesterklezmer.org
Notes: Partition pour piano
Transcription: Roger Négaret, août 2010 (roger.negaret@laposte.net)