Klezmer : Kamjensl Freilach

Maarten Sijbers

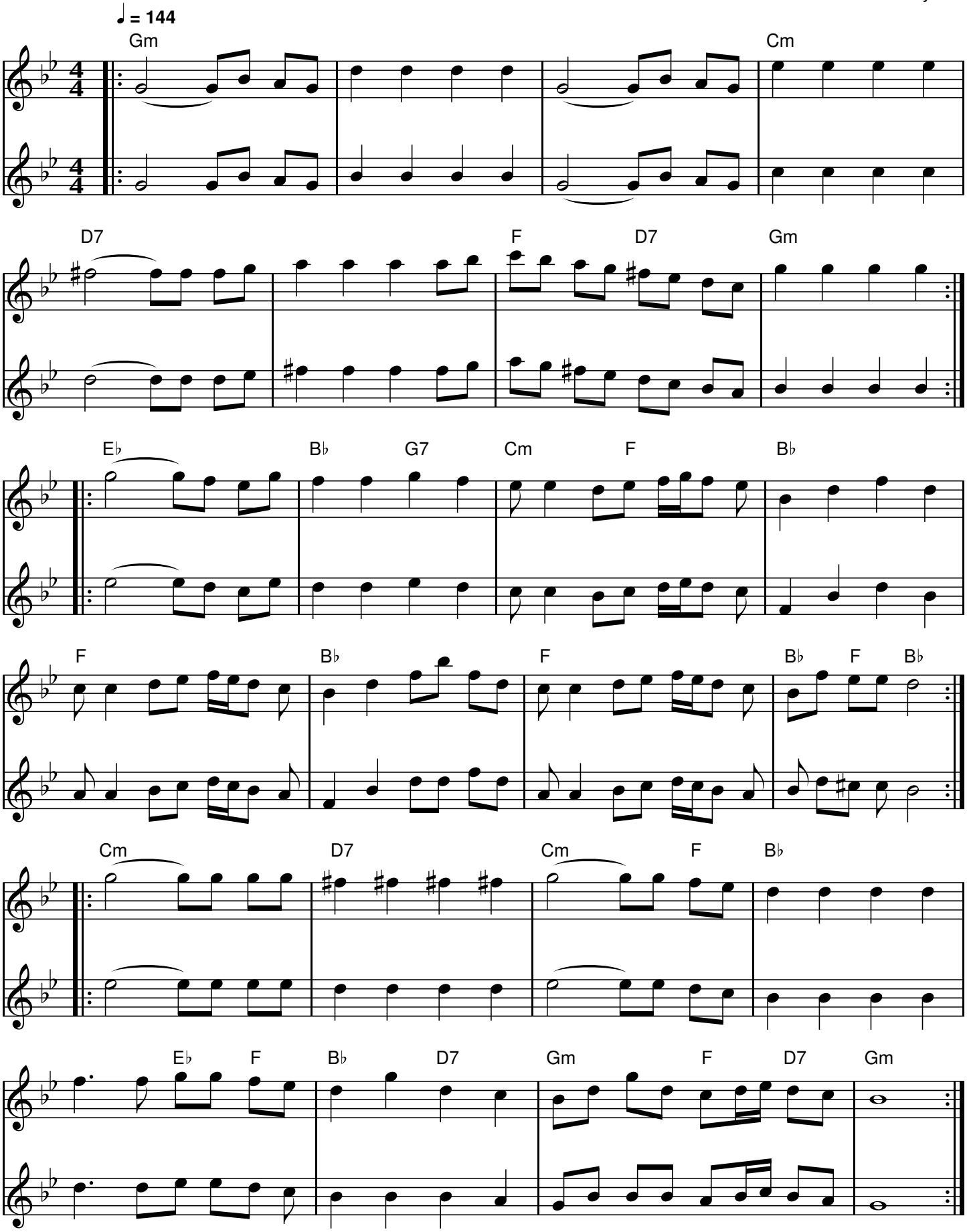

QR-Code du MP3