Klezmer : Katerina

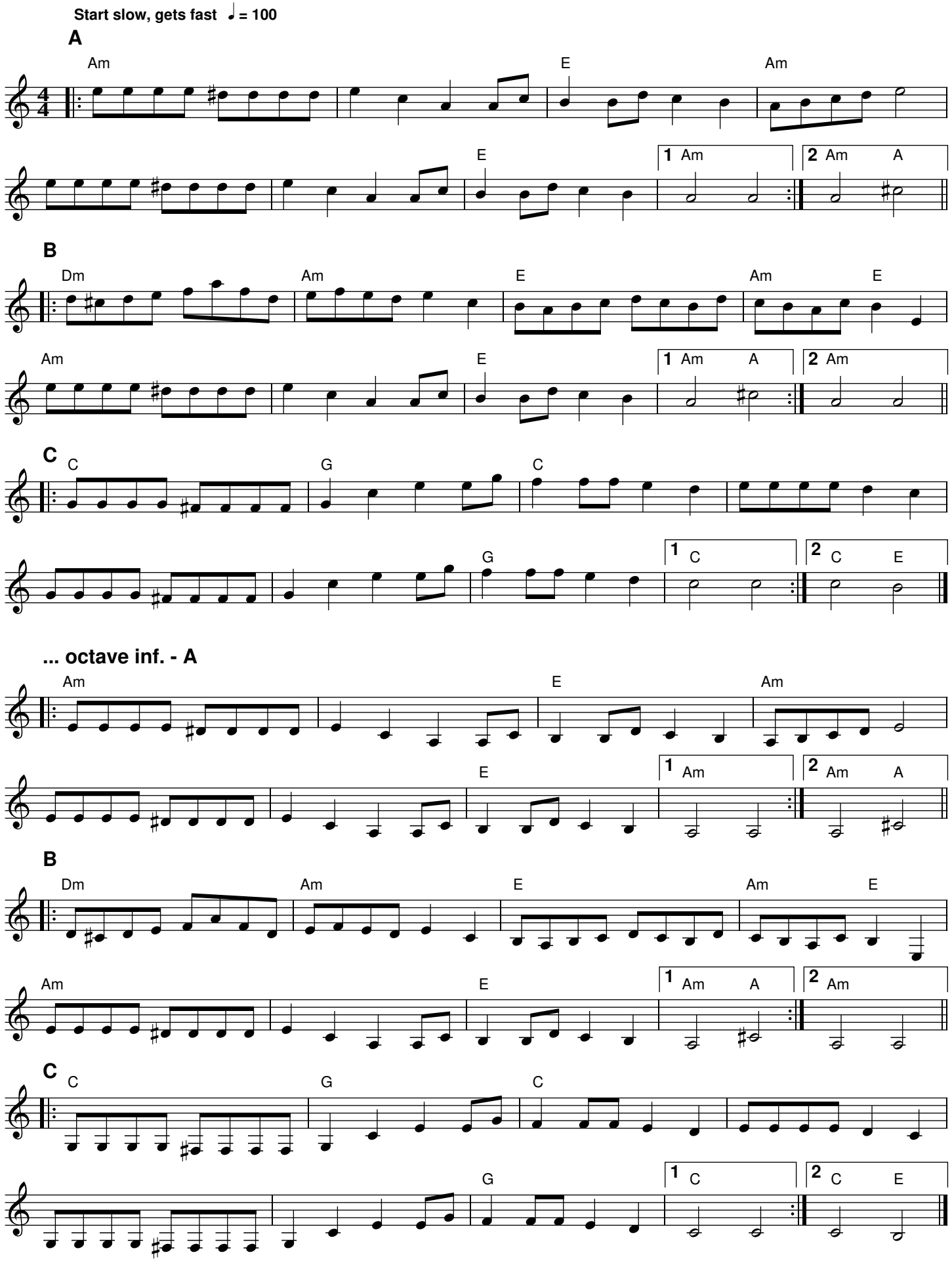

Source: The jewish fake book
Notes: Partition pour piano
Transcription: Roger Négaret, août 2010 (roger.negaret@laposte.net)