Rond de Saint Vincent : Reb Dovidl's Nigun

Tantz tantz Yidelekh, Ma Yofus

Trad. Klezmer
Voix 3 de Marcel de Gallo Tonic

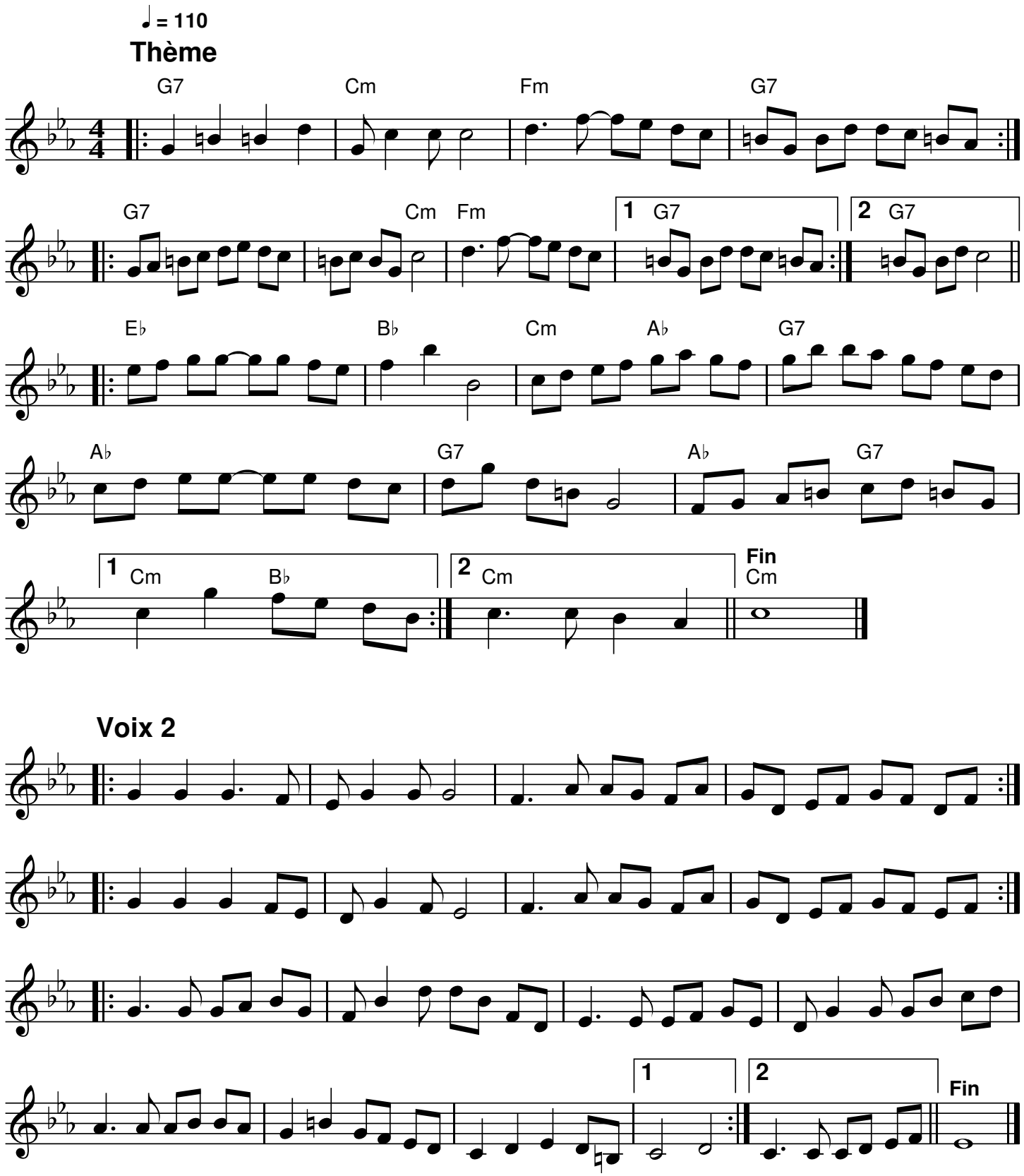

Voix 3

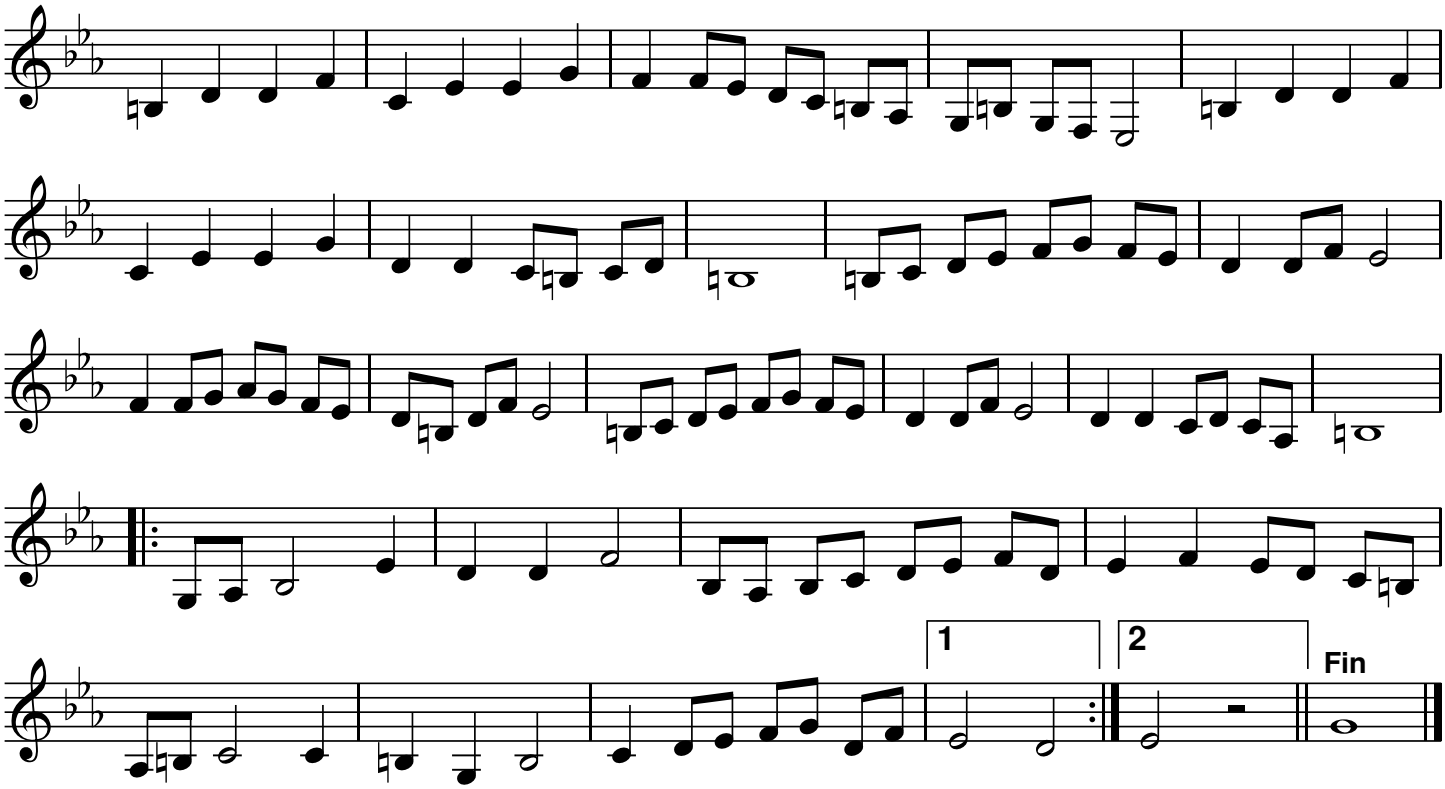

Voix 3 à l'octave

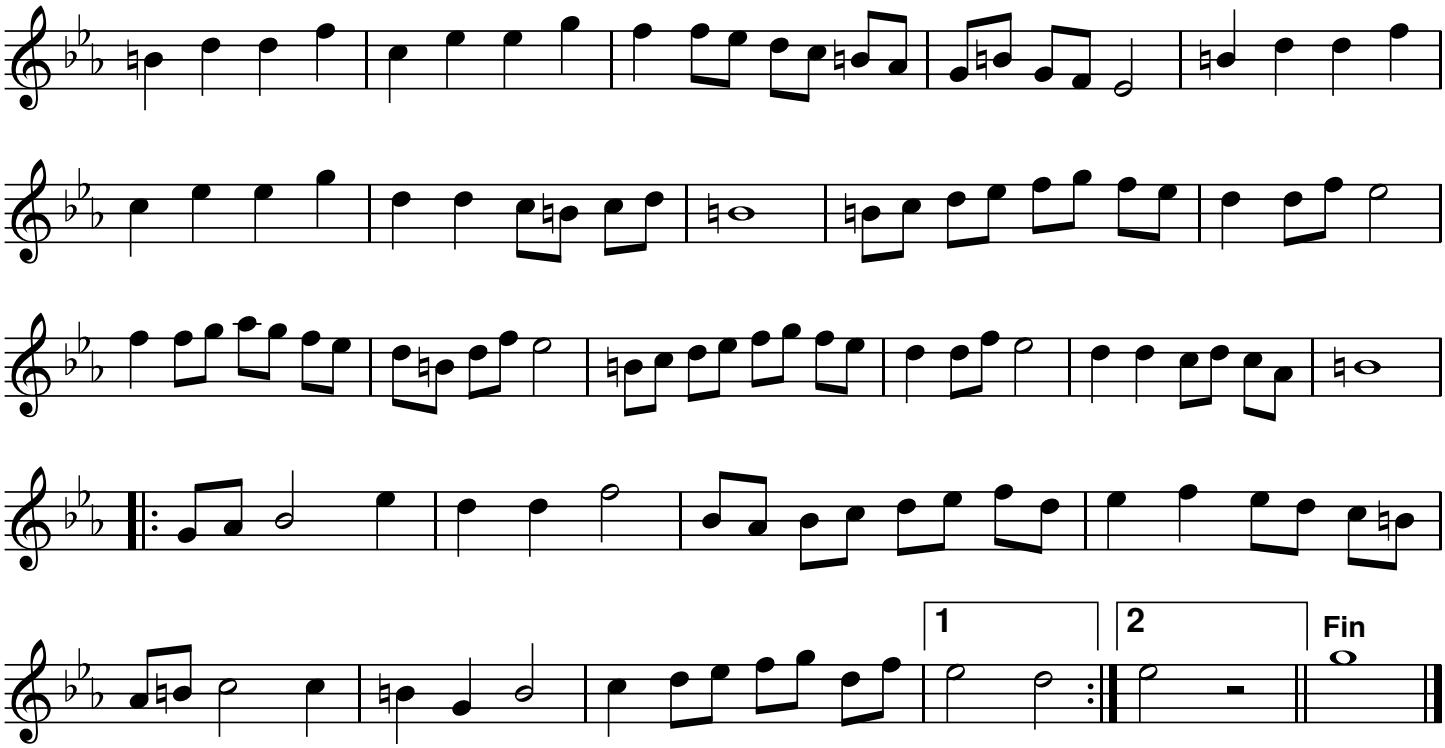

Source: Marc Lemonnier
Notes: Partition pour piano
Transcription: Roger Négaret, février 2008 (roger.negaret@laposte.net)