Klezmer : Sher

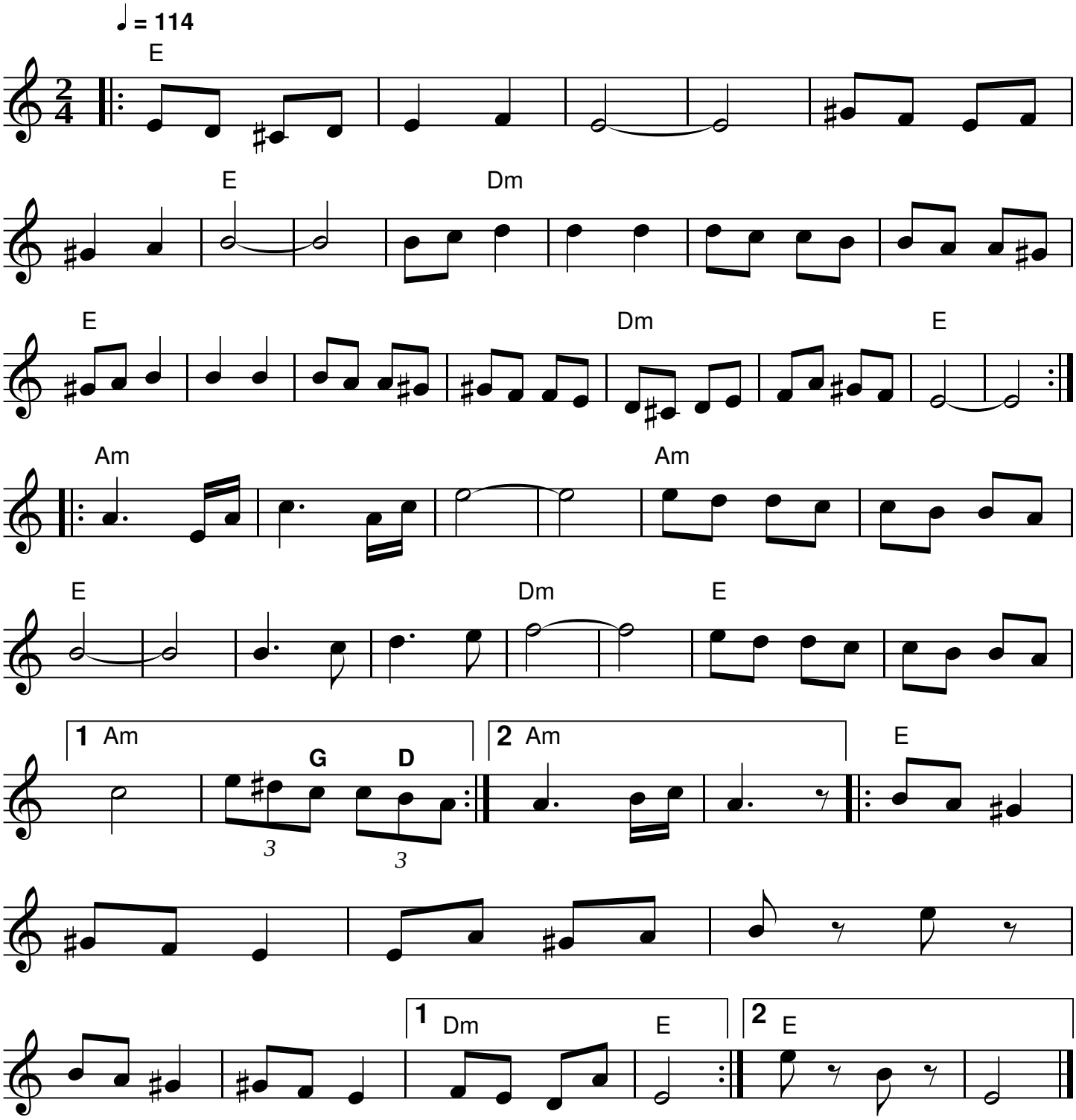

... octave

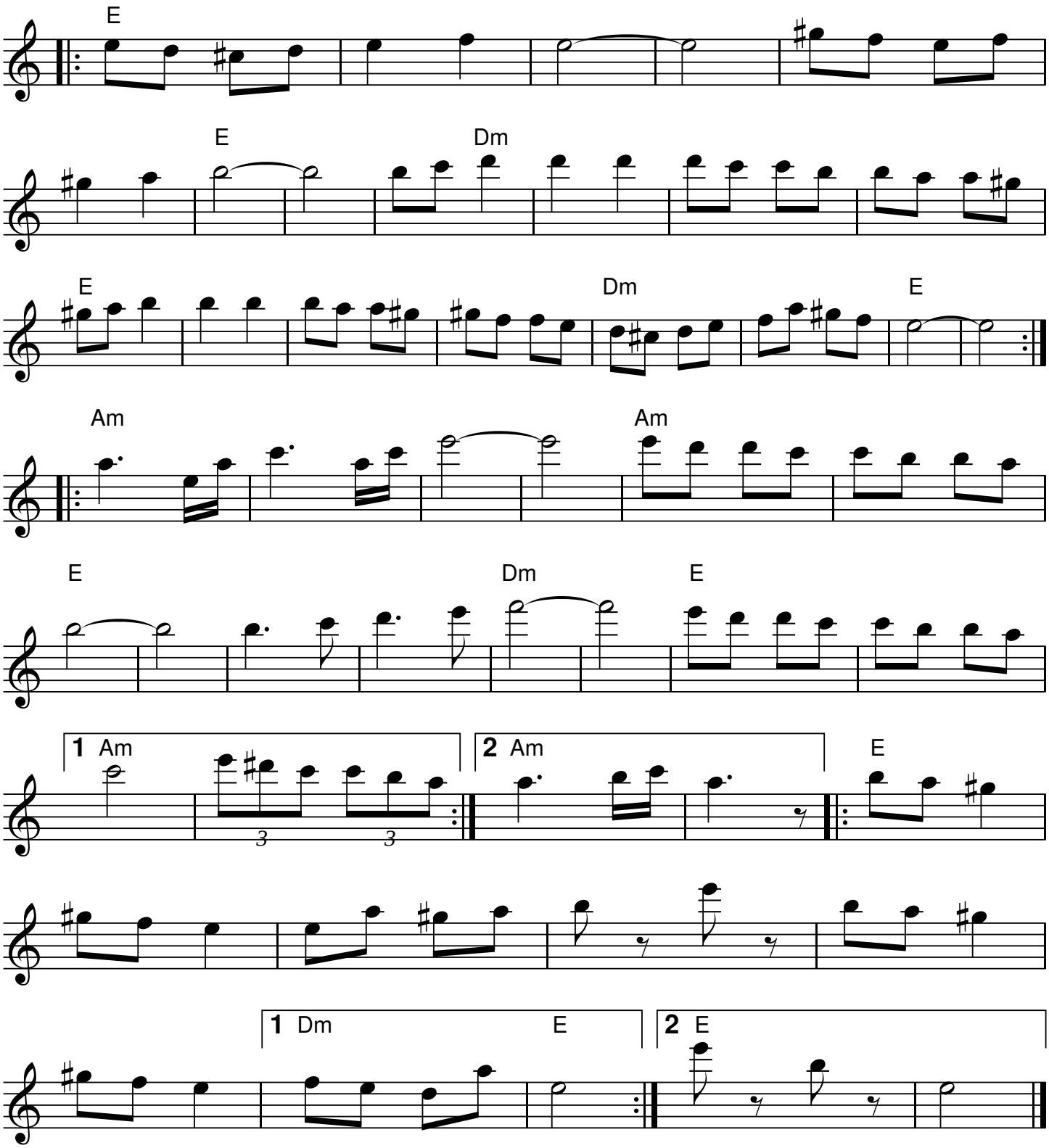

QR-Code du MP3

Source: The jewish fake book
Notes: Partition pour clarinette Sib
Transcription: Roger Négaret, mars 2010 (roger.negaret@laposte.net)