Klezmer : The Rabbi’s hornpipe

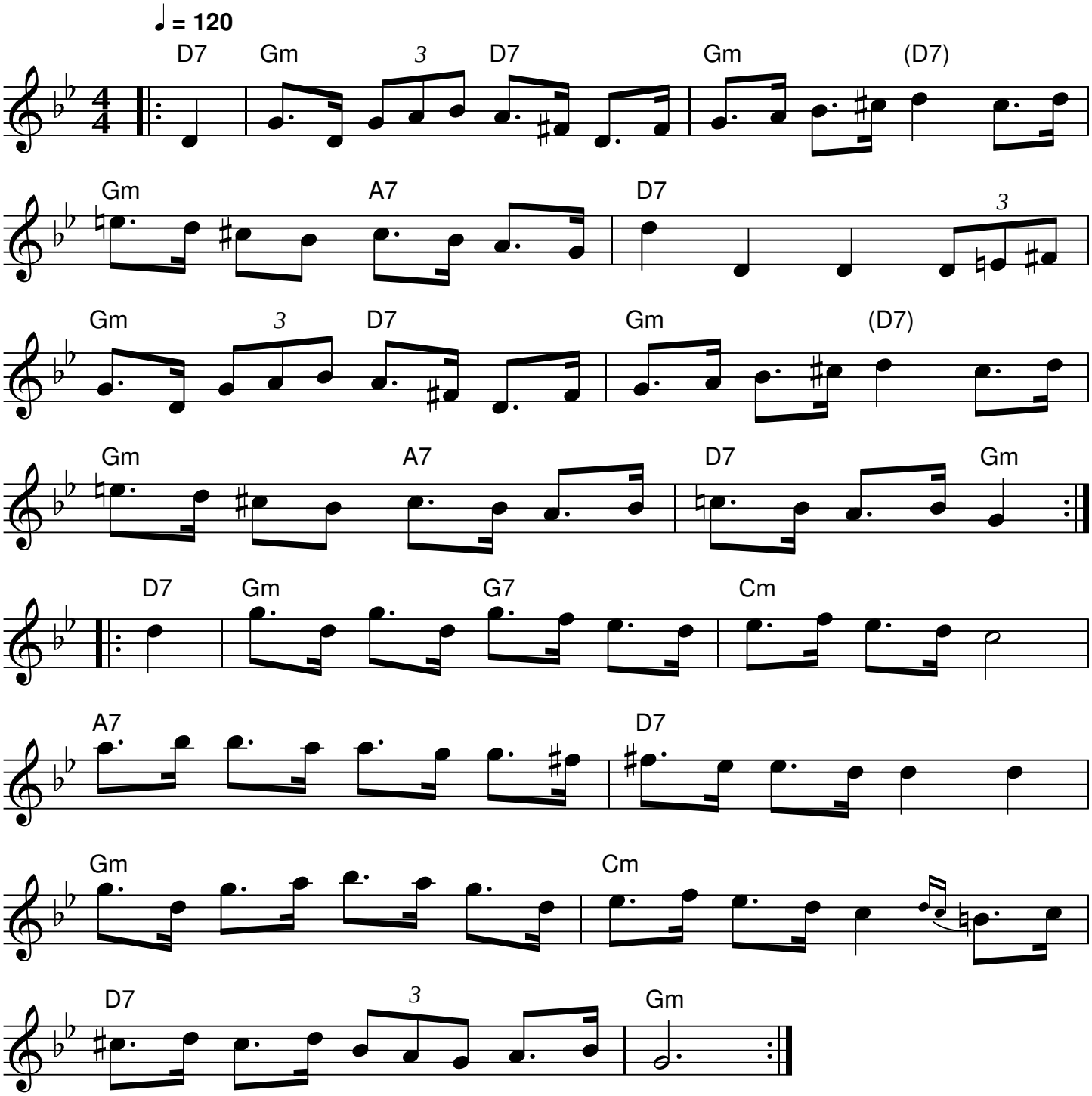

QR-Code du MP3

Notes: Partition pour piano

Transcription: John Chambers <jc@trillian.mit.edu>