Klezmer : Uralskaja Rjabinuka

Muziek: E. Rodygina

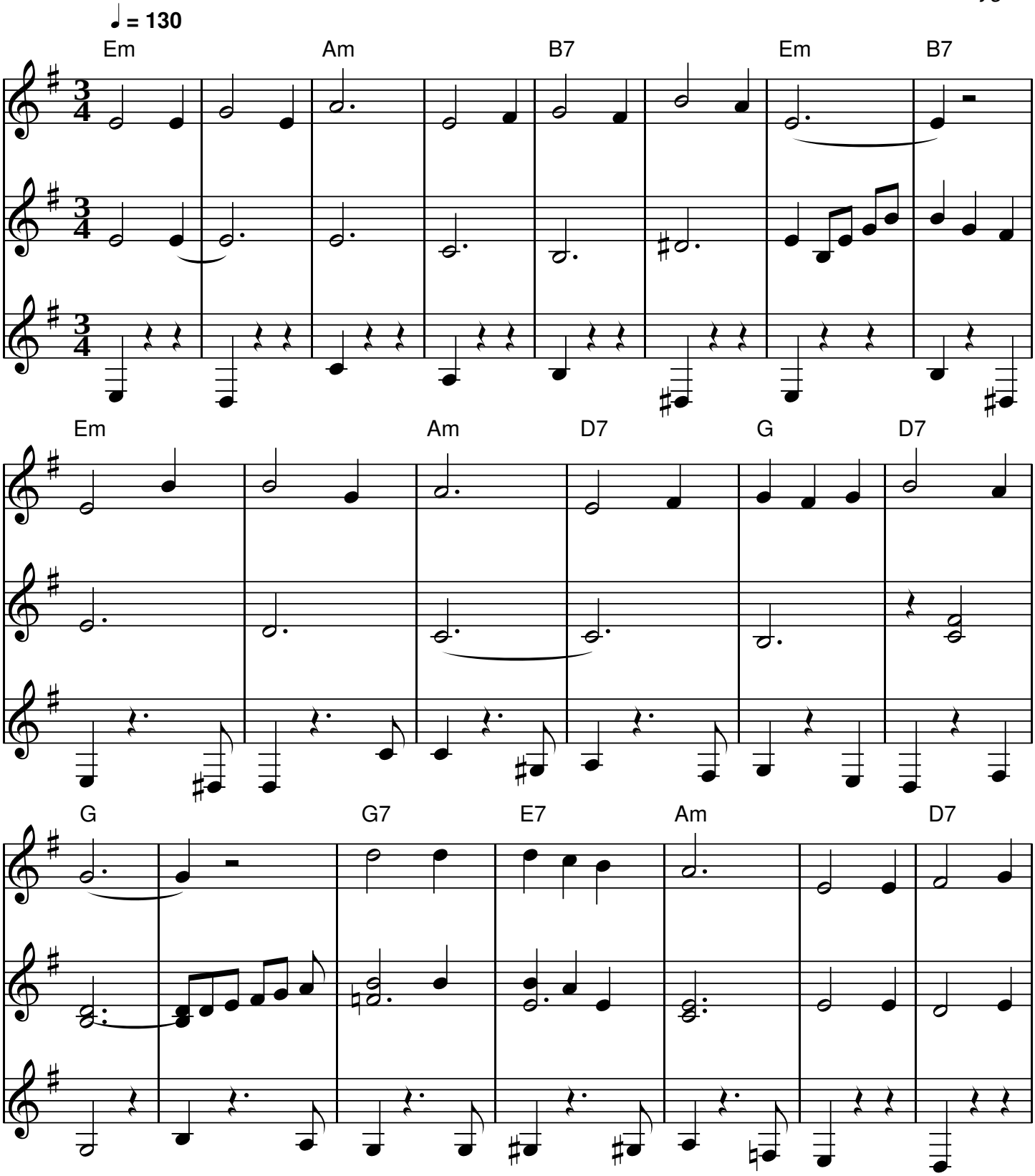

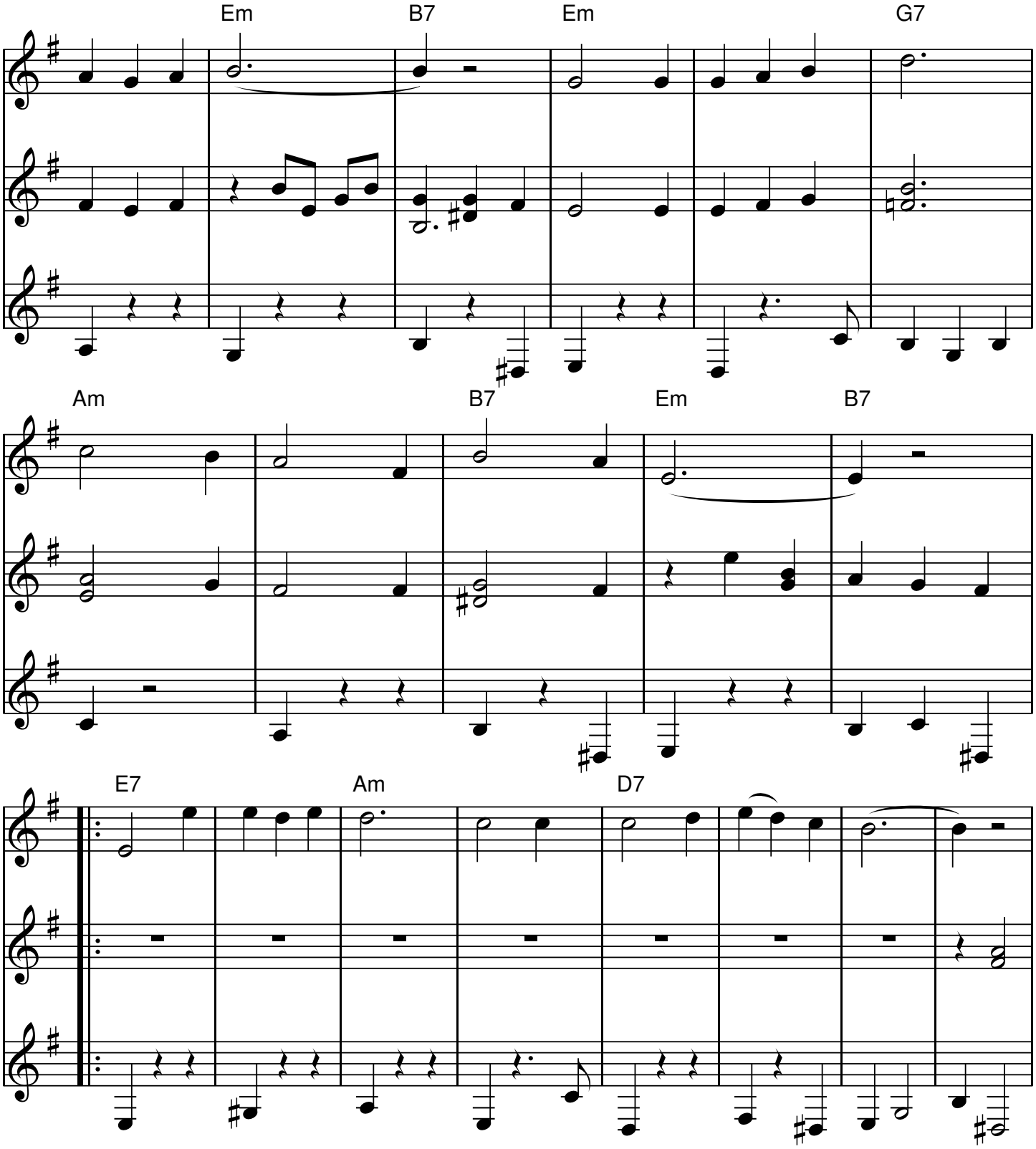
Em
B7
Em
G7
Am
B7
Em
B7
E7
Am
D7

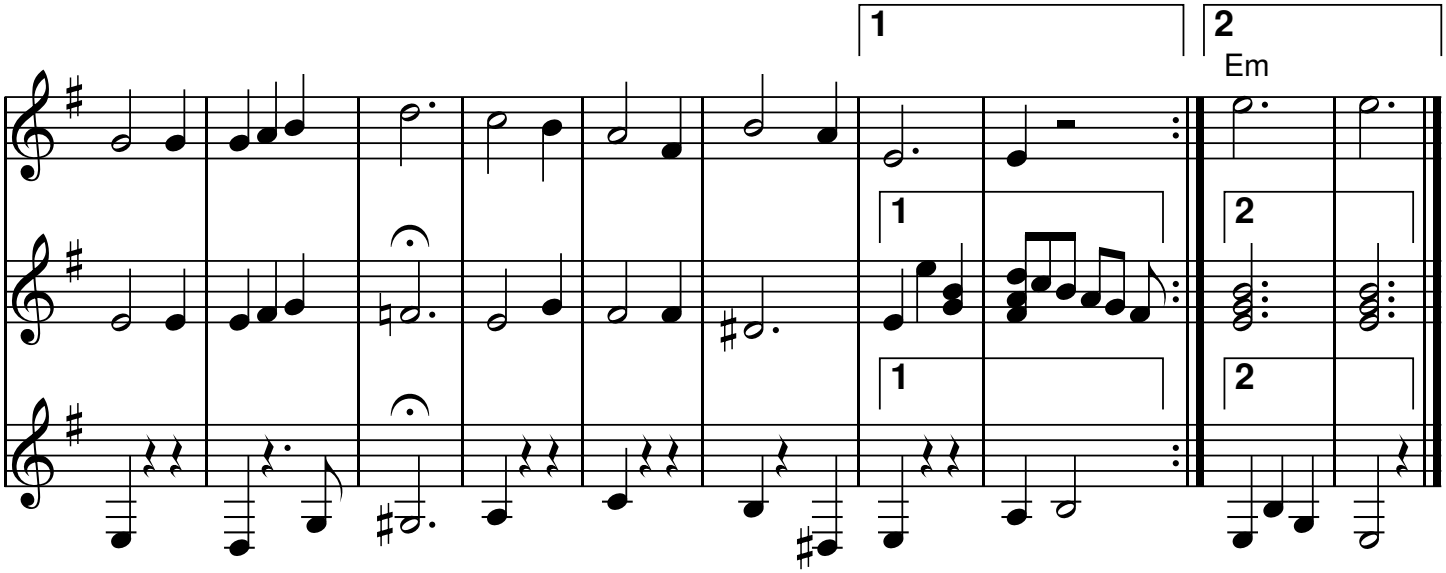

QR-Code du MP3