Klezmer : Uralskaja Rjabinuka

Muziek: E. Rodygina

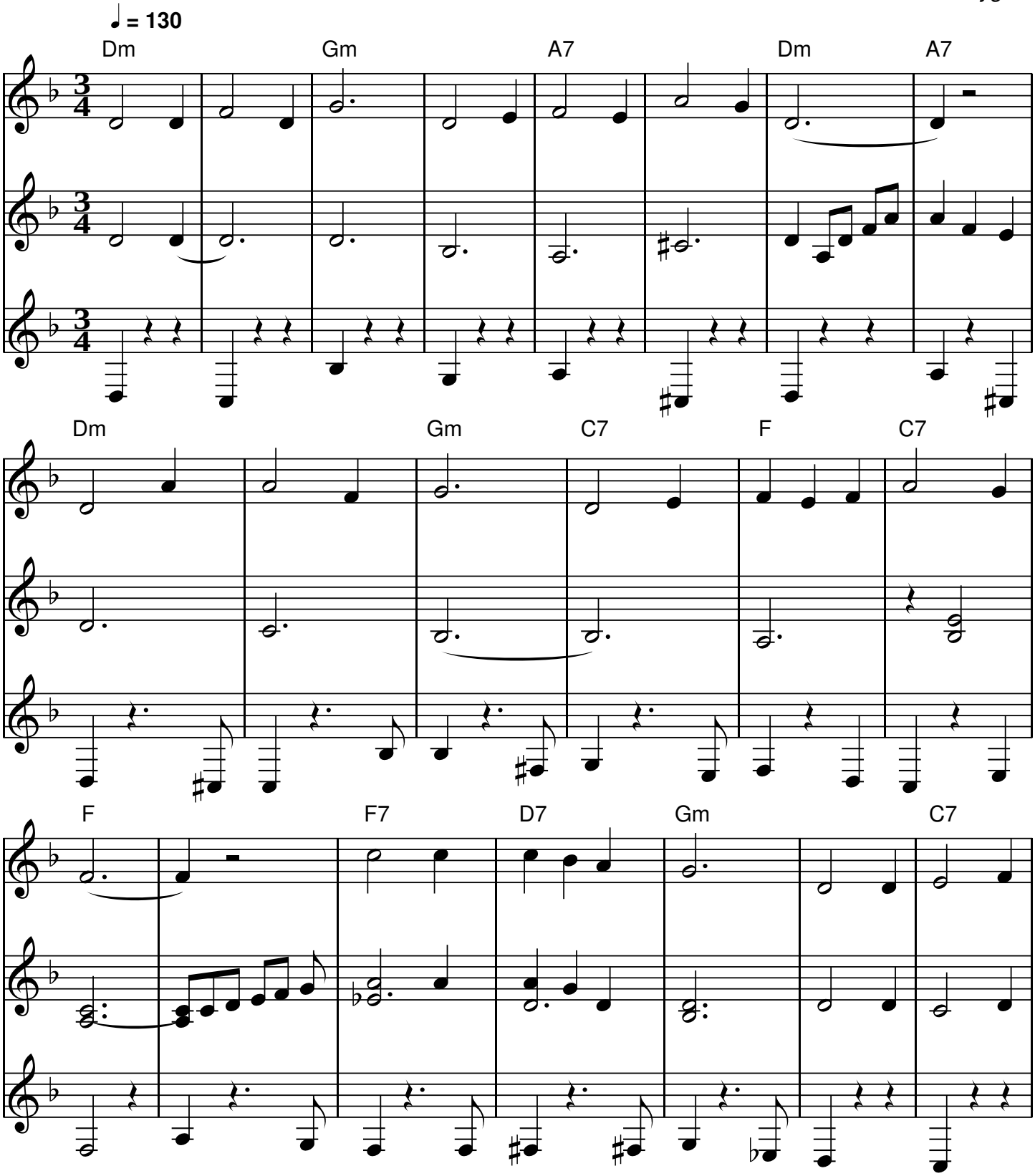

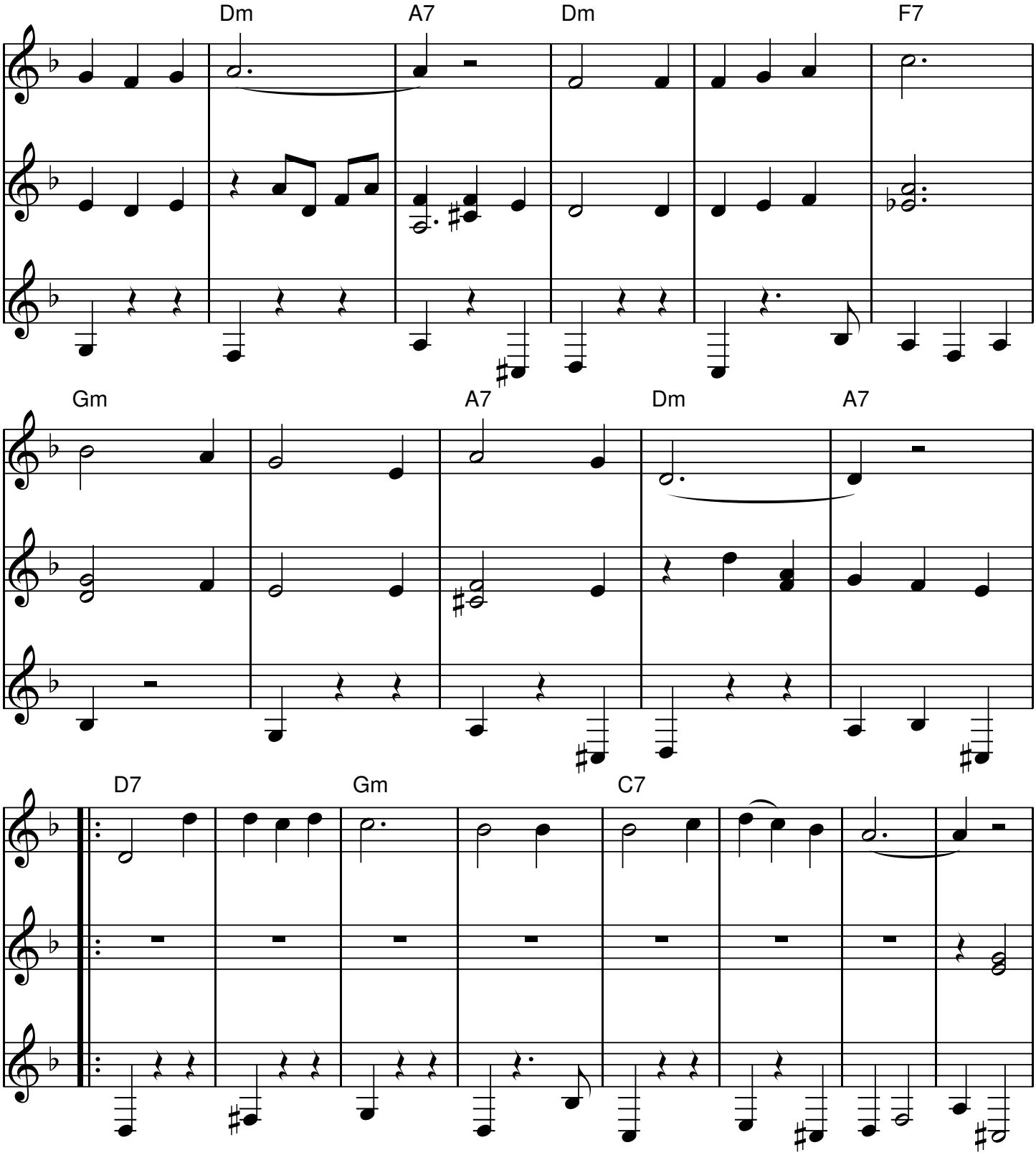
Dm
A7
Dm
F7
Gm
A7
Dm
A7
D7
Gm
C7

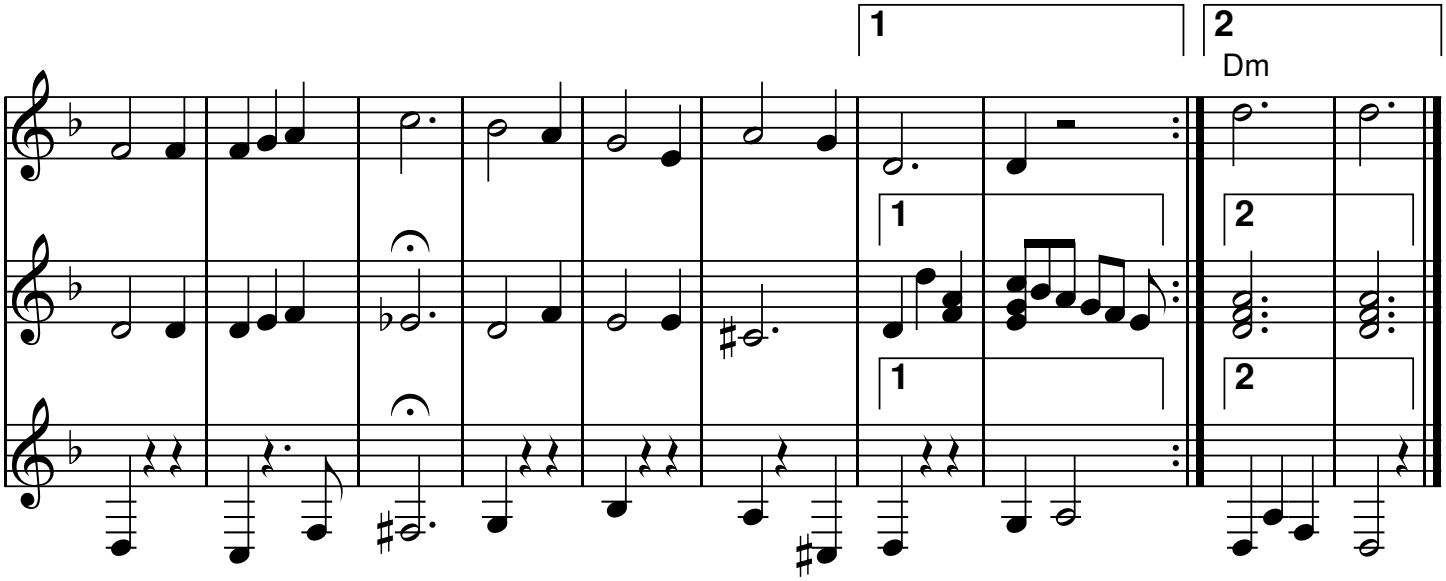

QR-Code du MP3