Klezmer : Valodya’s farewell to Odessa

Trad.

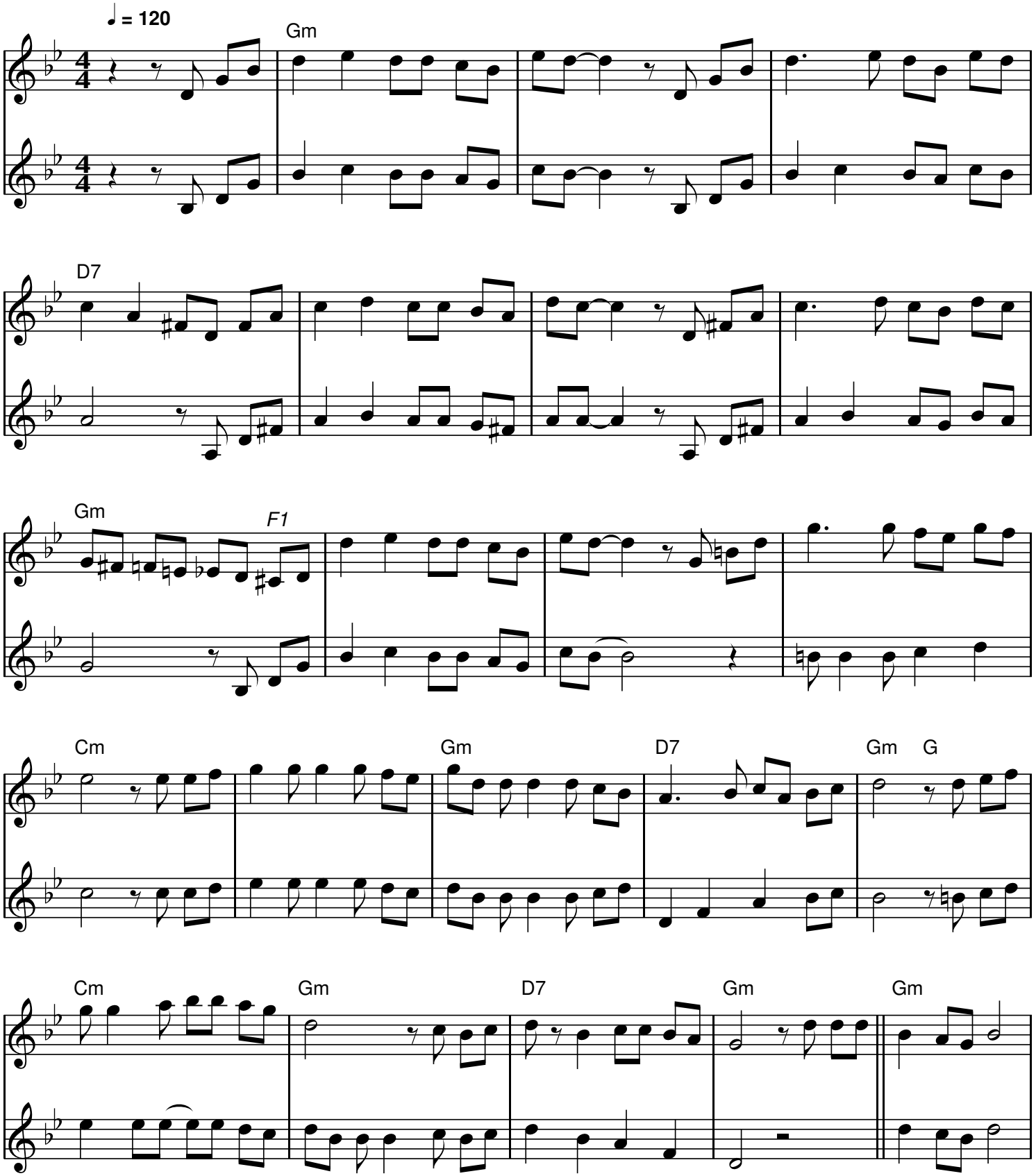

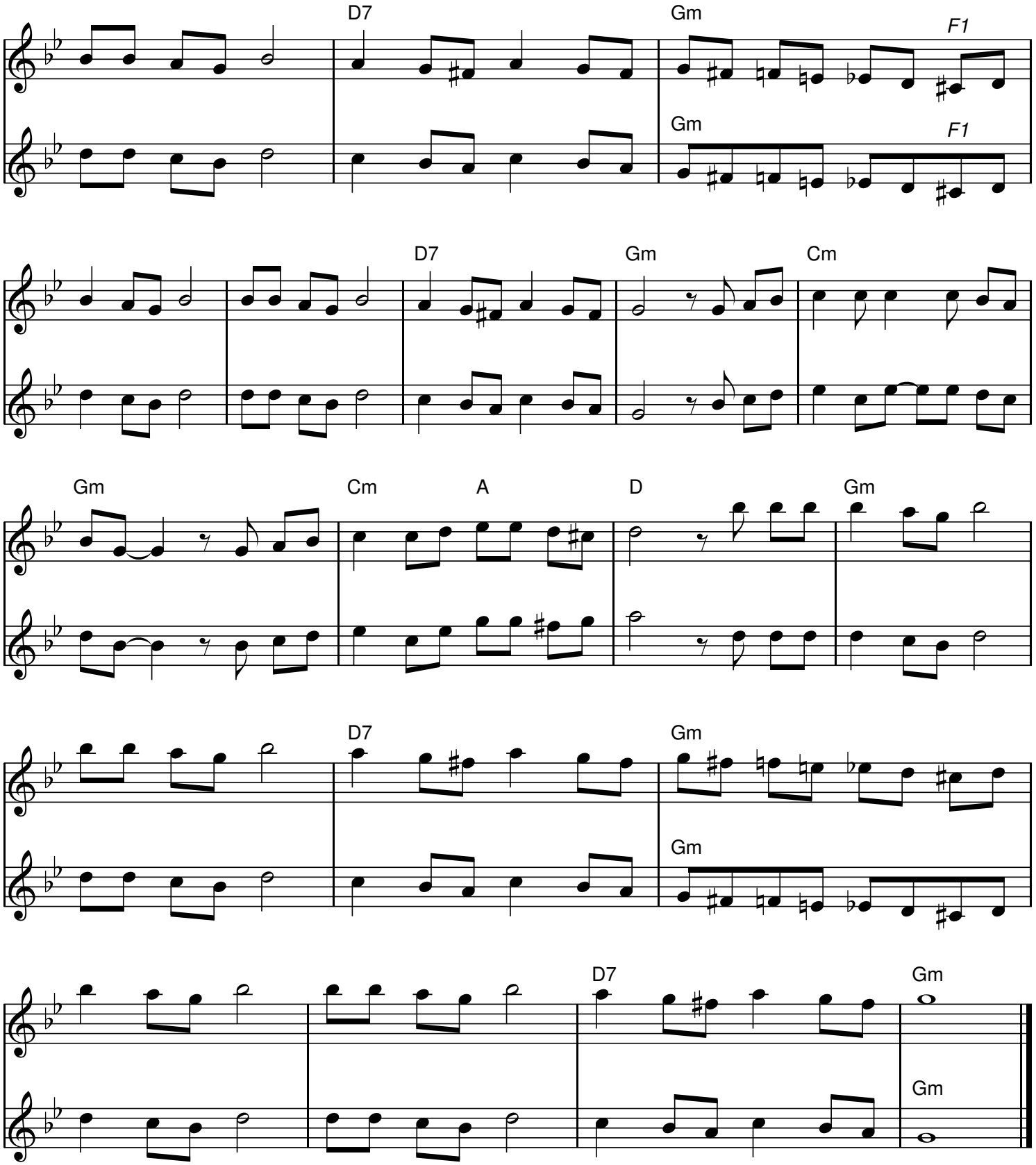

Source: www.manchesterklezmer.org, Zumzeaux LP, légères modifs de Roger
Notes: Partition pour piano
Transcription: Roger Négaret, août 2010 (roger.negaret@laposte.net)