Klezmer : Y’varech’cha

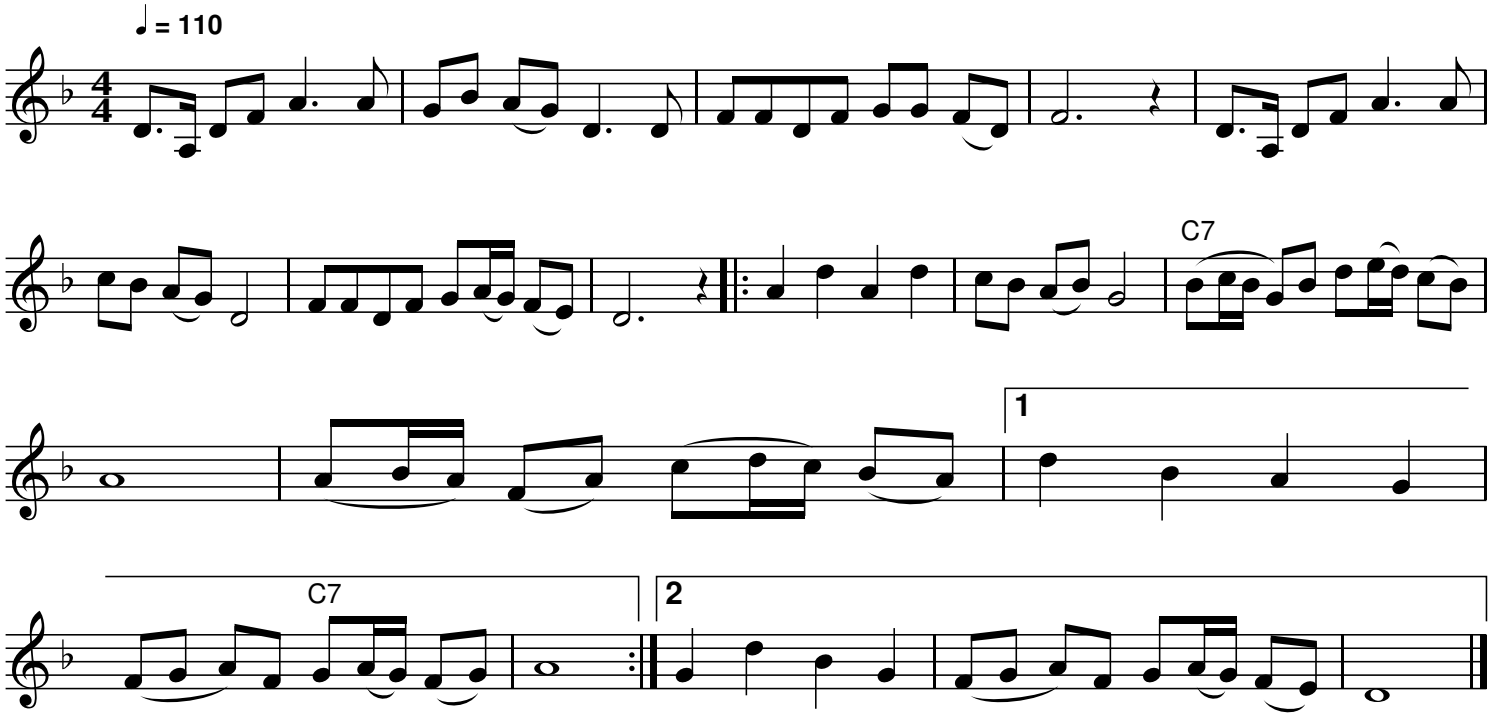

... octave supérieure

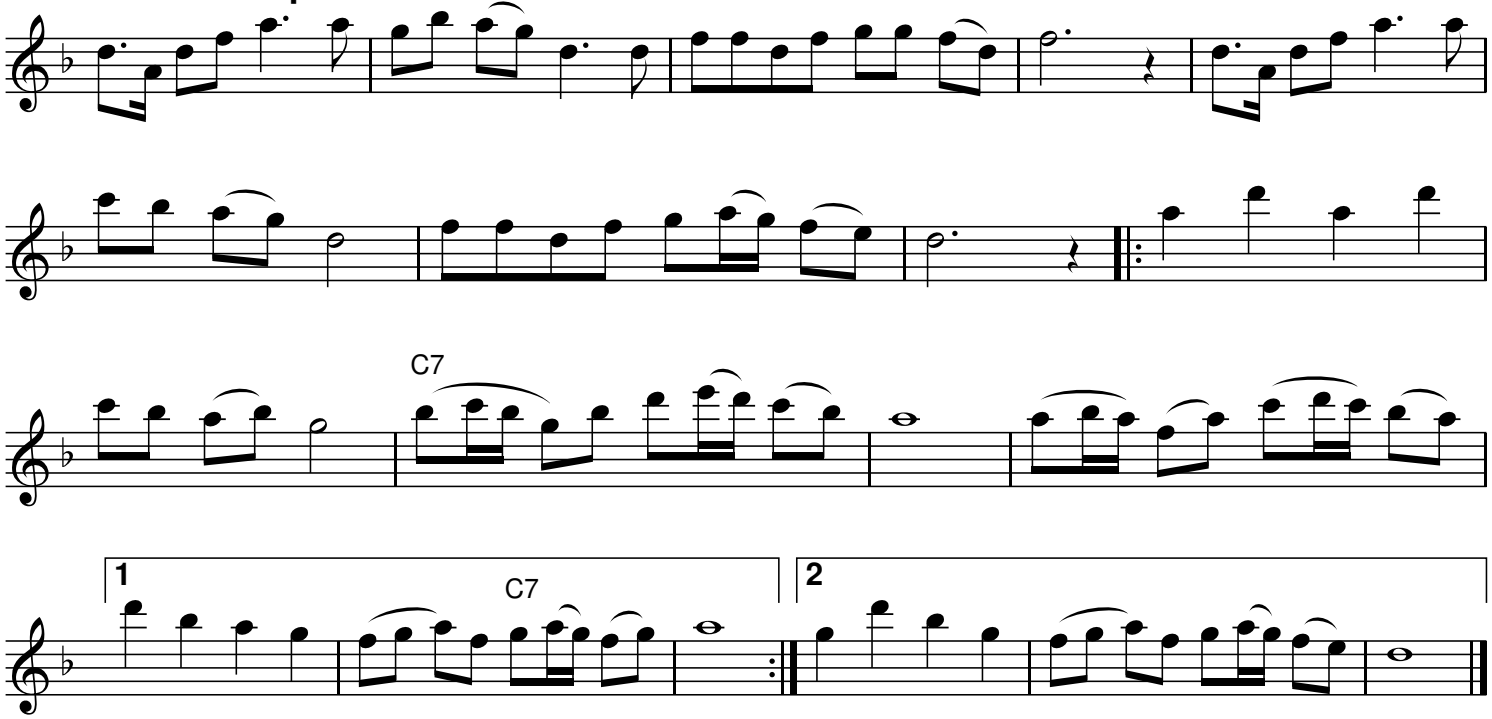

Source: The jewish fake book
Notes: Partition pour clarinette Sib
Transcription: Roger Négaret, août 2010 (roger.negaret@laposte.net)