Loudéac, rond : TradFrance

Trad. (Bretagne)

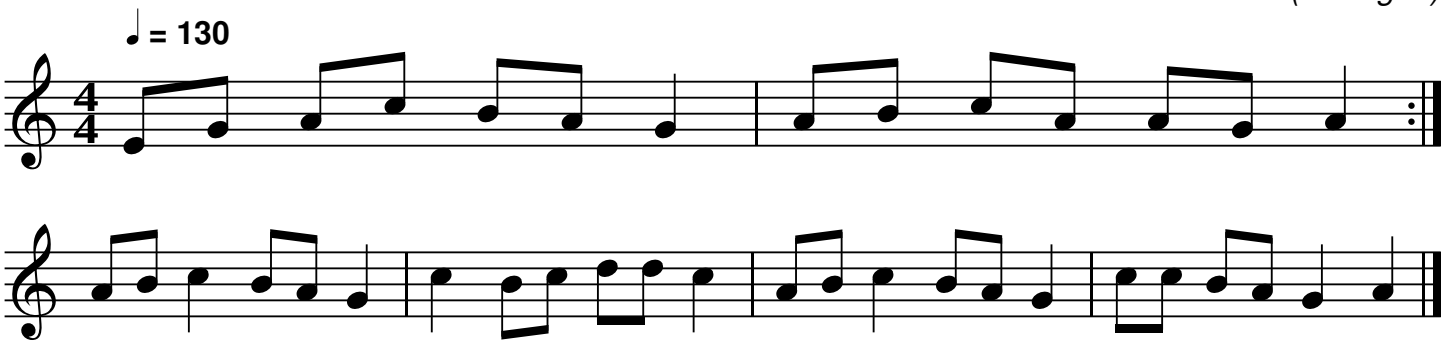

QR-Code du MP3

Notes: Partition pour piano

Transcription: Roger Négaret, 94-95, 2001 (roger.negaret@laposte.net)