Mélodie : Tourne tourne

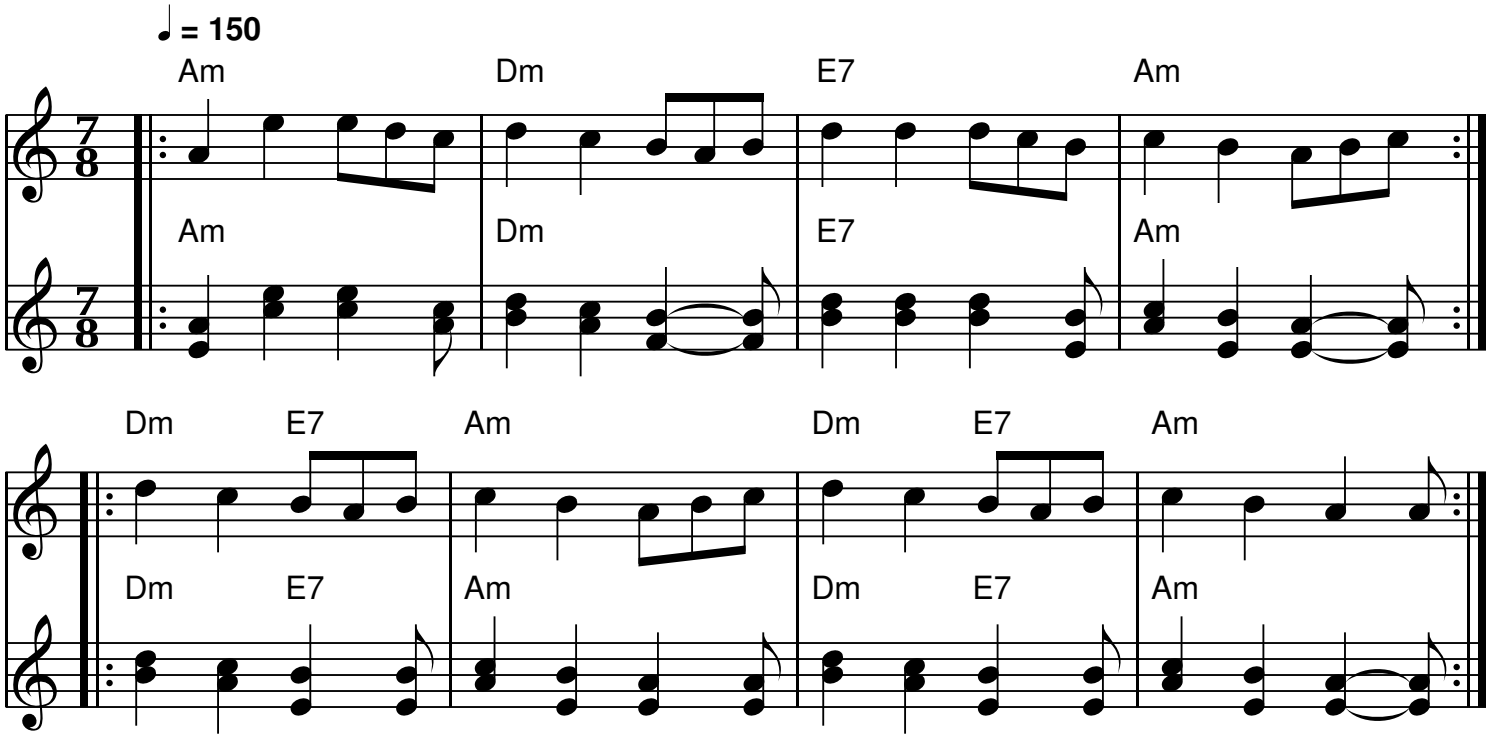

QR-Code du MP3

Notes: Partition pour piano
Transcription: René Quiniou