Valse à 90 ans

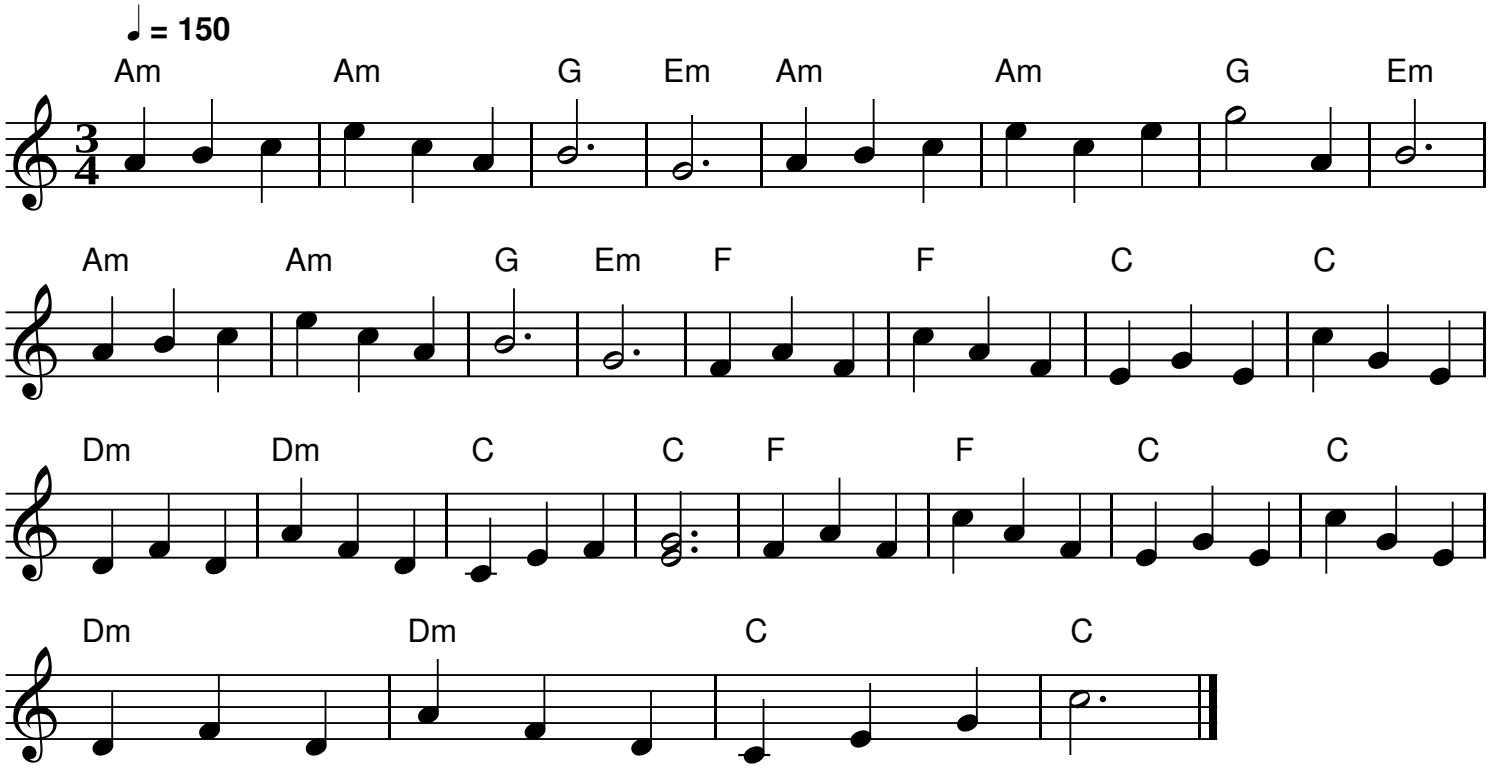

QR-Code du MP3