Valse : Juuret Suomessa

Jukka Kuoppamäki (Finland)

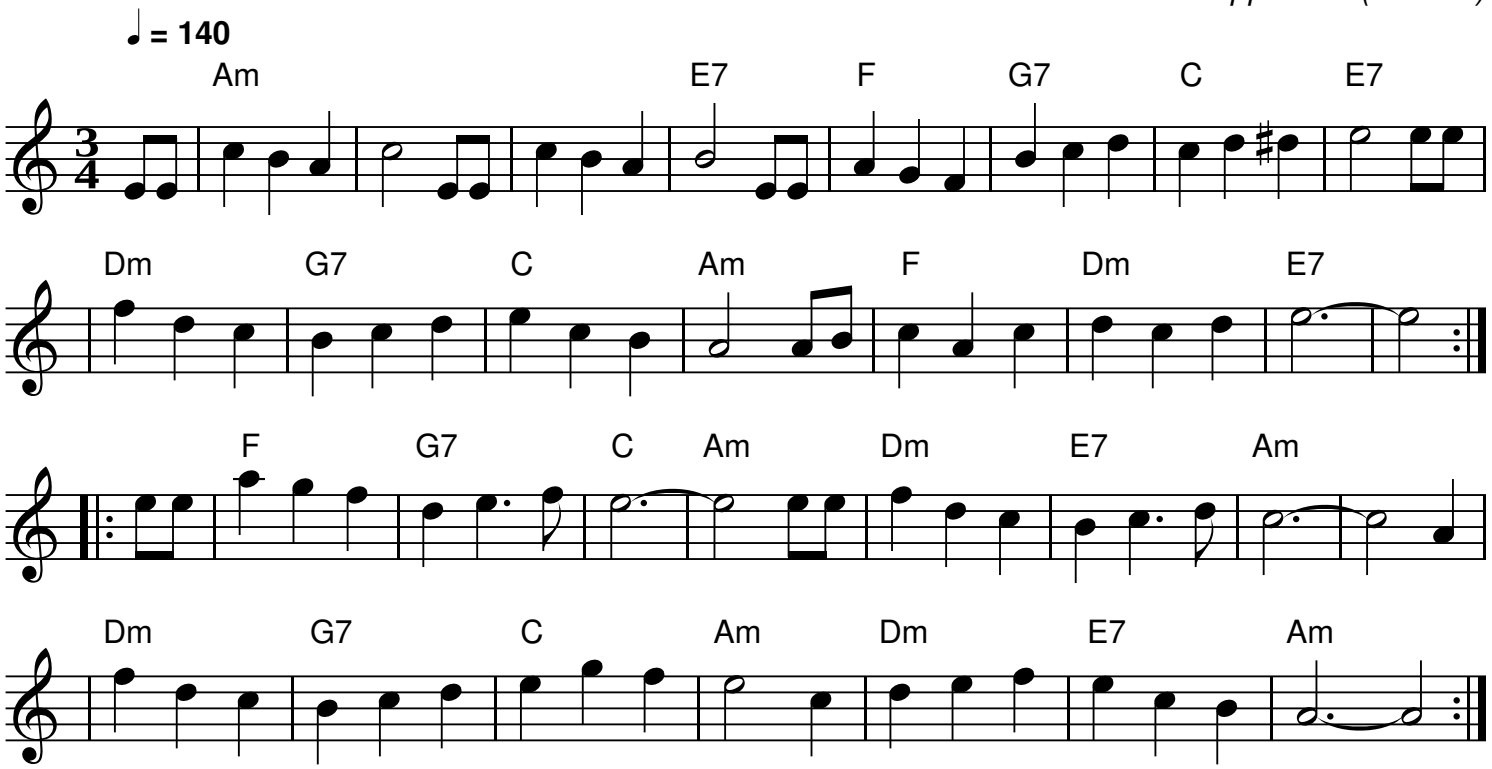

QR-Code du MP3

Notes: Partition pour piano

Written by Finnish folk singer Jukka Kuoppamäki for the 1992 celebration of Finland's 75 years of independance. As a ballad, it it sung without repeats; as a waltz, it's probably better with the traditional repeats as above. Also, be prepared to play it in other keys, such as Dm, Em and Gm.

Transcription: John Chambers <jc@trillian.mit.edu>